



BHARATI VIDYAPEETH

(Deemed to be University)

Pune, India.

- Accredited with 'A+' Grade (2017) by NAAC
- 'A' Grade University Status by MHRD, Govt. of India
- Accredited (2004) & Reaccredited (2011) with 'A' Grade by NAAC
- Category-I (Deemed to be University Grade) by University Grants Commission
- Recognized under Section '12 B' of UGC Act (1956) by University Grants Commission
- Ranked among Top 100 Universities by NIRF 2023, Ministry of Education, Govt. of India

INFORMATION BROCHURE OF ENTRANCE TEST

BV-M.ARCH.(SA)-2024



Bharati Vidyapeeth

(Deemed to be University) Pune, India

**FOR ADMISSION TO THE POST
GRADUATE DEGREE PROGRAMME**

**MASTER OF ARCHITECTURE
(SUSTAINABLE ARCHITECTURE) PROGRAMME**

At

Bharati Vidyapeeth (Deemed to be University)

College of Architecture, Pune

Excellence In Imparting Architectural Education...



Important Dates M.ARCH.SA (BV-MARCH) - 2024

Entrance Test	Last Date of Application	Date of Entrance Test	Date of Declaration of Merit list
M.ARCH.(SA)-2024	27th July 2024	4th August 2024	5th August 2024

Date of Counselling and spot admission : 12th August 2024

The Schedule and venue of counselling and on the spot admission will be notified at website www.bvuniversity.edu.in

Fee structure for the year 2024-25 is mentioned in point no. 8 in this information brochure.

OUR INSTITUTE (For information)**Pune**

Bharati Vidyapeeth (Deemed to be University)

College of Architecture

Katraj-Dhankawadi , Pune – 411 043.

Tel – Tel. No. 020–24376986,24375687,

Fax : +91-02-24376986

Commencement of Classes

19th August 2024



Hon'ble Dr. Patangrao Kadam

Founder : Bharati Vidyapeeth (1964)

FOUNDER - CHANCELLOR: Bharati Vidyapeeth (Deemed to be University)



BHARATI VIDYAPEETH

Nurturing Values Since 1964....

Established on 10th May 1964 by Visionary Leader Dr. Patangraoji Kadam, Bharati Vidyapeeth, the parent body of Bharati Vidyapeeth (Deemed to be University) is celebrating 60 glorious years in the education sector. Bharati Vidyapeeth today is widely acclaimed as one of the largest Educational Conglomerate in India imparting quality education right from pre-primary up to doctoral level through its 190+ institutions and 29 constituent units.

The ambit of Bharati Vidyapeeth institutions of higher education encompasses all professional disciplines which include the colleges of Medicine, Dentistry, Nursing, Audiology, Optometry, Physiotherapy, Ayurved, Homeopathy, Engineering, Architecture, Management, Law, Pharmacy, Hotel Management and Catering Technology, Environment Education, Physical Education, Health Management, Biotechnology etc.

Research today is at the center stage of every educational institution. Foreseeing it way back in 1986 Dr. Patangraoji Kadam founded two self-financed indigenous research institutes viz; R&D Centre for Pharmaceutical Sciences and Applied Chemistry; and Yashwantrao Chavan Institute of Social Science Studies and Research. Subsequently in 2001 International Research School for Health Affairs (IRSHA) was incorporated, which has collaboration with research partners from India and Abroad. These institutes have inculcated a research culture in the campuses of Bharati Vidyapeeth.

With a strong belief in social inclusion and living up to its mission statement 'Social Transformation through Dynamic Education', Bharati Vidyapeeth has spread its wings to provide educational opportunities to both the haves and have nots of the society by establishing campuses at Pune, New Delhi, Navi Mumbai, Kolhapur, Solapur, Karad, Satara and Panchgani.



BHARATI VIDYAPEETH (Deemed to be University) PUNE

In recognition of excellence in the field of education, Ministry of Human Resources Development, Government of India on recommendation of UGC conferred the prestigious Deemed to be University status to 12 institutions of Bharati Vidyapeeth in 1996. This is how Bharati Vidyapeeth (Deemed to be University) came into existence.

Later another 17 institutions were added to the ambit of Bharati Vidyapeeth (Deemed to be University). Today, it has 29 constituent colleges and another 13 schools and departments under 12 faculties namely:

1. Medical Sciences
2. Dentistry
3. Ayurved
4. Homeopathy
5. Nursing
6. Engineering and Technology
7. Pharmaceutical Sciences
8. Management Studies
9. Arts, Social Sciences and Commerce
10. Sciences
11. Law
12. Interdisciplinary Studies

All the constituent colleges are known for its excellent infrastructure, experienced and caring faculty, contemporary curricula, ICT based teaching learning methodology, thrust on research and ample opportunities for co-curricular & extra-curricular activities.



Medical Sciences



Dentistry



Ayurved



Homeopathy



Nursing

Constituent Units of Bharati Vidyapeeth (Deemed to be University)

1. BVDU Medical College, Pune.
2. BVDU Dental College & Hospital, Pune
3. BVDU College of Ayurved, Pune
4. BVDU Homoeopathic Medical College, Pune
5. BVDU College of Nursing, Pune
6. BVDU Yashwantrao Mohite College of Arts, Science & Commerce, Pune.
7. BVDU New Law College, Pune
8. BVDU Social Science Centre (M.S.W.), Pune
9. BVDU Yashwantrao Chavan Institute of Social Science Studies & Research, Pune.
10. BVDU Centre for Research & Development in Pharmaceutical Sciences & Applied Chemistry, Pune
11. BVDU College of Physical Education, Pune.
12. BVDU Institute of Environment Education & Research, Pune
13. BVDU Institute of Management & Entrepreneurship Development, Pune
14. BVDU Poona College of Pharmacy, Pune
15. BVDU College of Engineering, Pune
16. BVDU Interactive Research School in Health Affairs (IRSHA), Pune
17. BVDU Rajiv Gandhi Institute of Information Technology & Biotechnology, Pune
18. BVDU College of Architecture, Pune
19. BVDU Abhijit Kadam Institute of Management & Social Sciences, Solapur
20. BVDU Institute of Management, Kolhapur
21. BVDU Institute of Management & Rural Development Administration, Sangli
22. BVDU Institute of Management & Research, New Delhi
23. BVDU Institute of Hotel Management & Catering Technology, Pune
24. BVDU Yashwantrao Mohite Institute of Management, Karad
25. BVDU Medical College & Hospital, Sangli
26. BVDU Dental College & Hospital, Mumbai
27. BVDU Dental College & Hospital, Sangli
28. BVDU College of Nursing, Sangli
29. BVDU College of Nursing, Navi Mumbai



Pharmaceutical Sciences



Law



Engineering and Technology



Homeopathy



Management Studies



Distinctive Features of Bharati Vidyapeeth (Deemed to be University)

This University:

- The University offers 160+ programmes under 12 faculties.
- High quality all-around education with many students from all over India and 35 countries to pursue their studies.
- 24000+ students enrolled into various programmes offered by the University.
- Behind the reputation of the University are the solid credentials of accomplished and experienced 1700 + faculty members, imparting quality education.
- Excellent placement record for its students across faculties and has known industry endorsements for continuous industry institution interactions.
- Strong alumni network spread across the globe.
- Programmes are designed to enhance employability of students with focus on collaborative and experiential learning pedagogy.
- Entrepreneurship cell has been established to develop entrepreneurial skill and incubate innovative business ideas.
- University constantly encourages and facilitates its faculties to be actively engaged in academic research and publications besides their teaching assignments by establishing collaborative and interdisciplinary research links with industries and institutions around the world.
- All professional programmes are approved by respective Statutory Councils.
- As part of dissemination of knowledge, University organizes International and National Conferences, Seminars, Workshops etc, on recent and upcoming themes.
- Knowledge Resource Centre (Libraries) have an excellent collection of books, print journals, e-journals, and magazines etc. which are regularly being expanded by adding latest publications.
- Augmented infrastructural facilities including smart classrooms, tools for blended learning, laboratories equipped with latest technologies, free accessibility to Wi-Fi, lush green campuses, adequate recreational facilities, on campus residential accommodation etc.
- University is committed to engage for the welfare of the society through various schemes of outreach Programmes, field work and community engagement.

University Achievements:

Accredited with 'A+' Grade (2017) by NAAC

'A' Grade University Status by MHRD, Govt. of India

Accredited (2004) & Reaccredited (2011) with 'A' Grade by NAAC

Category-I (Deemed to be University Grade) by University Grants Commission

Recognized under Section '12 B' of UGC Act (1956) by University Grants Commission

Ranked among Top 100 Universities by NIRF 2023, MHRD Govt. of India

Other Achievements of the University:



NBA

- College of Engineering have been accredited with National Board of Accreditation for its 3 UG Programmes
- B.Pharm programme of Poona College of Pharmacy has been accredited with NBA



NABH

- Bharati Hospital and Research Centre of Medical College has undergone assessments for full NABH accreditation.



NABL

- Hospital Laboratories in Pathology, Microbiology and Biochemistry have been accredited with NABL
- Centre for food testing Laboratory



FDA Approval

- NABH accreditation and FDA approval for Hospital Blood Bank, Safe-I accreditation of the NABH for Infectious diseases was also received.
- Blood Bank
- Public Testing Laboratory of Poona College of Pharmacy, Pune



Imparting Inclusive and Experiential Education in Architecture since 1994

BHARATI VIDYAPEETH (DEEMED TO BE UNIVERSITY) COLLEGE OF ARCHITECTURE

THE RIGHT CHOICE :

In keeping with the tradition Bharati Vidyapeeth University has started M.Arch. (Sustainable Architecture) PG Course for the first time in Maharashtra State and in India from August 2006.

The field of Architecture continues to assure greater demand with the ever increasing requirements of housing, designing & construction of various types of structures needed for the Nation building. Due to increasing trend of Urbanisation, there is an increase in the demand of accommodation, both residential as well as industrial. Thus great opportunity exists for trained personnel in Architectural field. There is also a great potential for Architects to develop into successful entrepreneurs.

Bharati Vidyapeeth (Deemed to be University), College of Architecture is an institute dedicated to provide quality professional education in the field of Architecture. We impart our students the knowledge & specific skills necessary to lead successful lives and to grow into positions of influence & leadership in their profession.

Bharati Vidyapeeth (Deemed to be University), College of Architecture has been engaged in preparing students to make successful careers for more than a decade. Along the way, we have developed our own way of doing things, things that our students like and things that employes / clients like & appreciate too.

As a part of Bharati Vidyapeeth, we contribute in our own way to the vision of our founder, Dr. Patangrao Kadam - "Social Transformation through Dynamic Education", by nurturing the spirit of professional education as a source and a system to shape the individuals to become competent professionals & responsible human beings of the society.

OUR GOALS :

- ◆ Ensuring maximum exposure & interaction of students with the professionals, and building industry.
- ◆ Continually upgrading & modernizing the educational environment for excellence.
- ◆ Establishing center for studies in Energy Conservation & Environment Protection.
- ◆ Encouraging financial resource generation activities for self-sustenance.
- ◆ Helping intelligent but poor students to acquire higher education.

Realising the increasing importance of Architecture as a profession, Dr. Patangrao Kadam, the founder of Bharati Vidyapeeth with his unusual futuristic vision established College of Architecture, Pune in 1994. Over the years, the college has established itself as an ideal centre of Architectural Education.

TIME LINE & RECOGNITIONS

THE JOURNEY ...

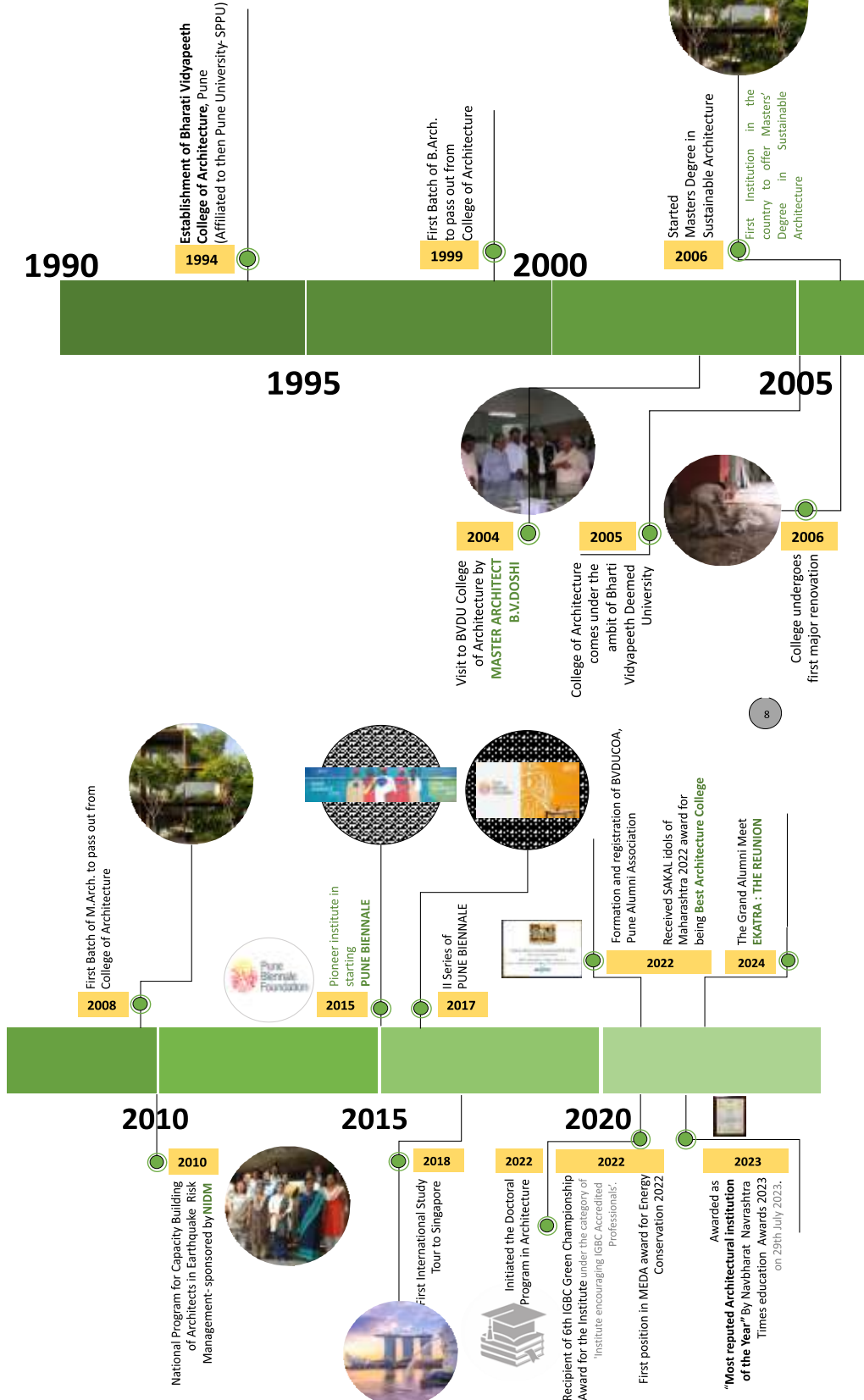



PROF. DR. KAVITA MURUGKAR
(I/C) PRINCIPAL

BHARATI VIDYAPEETH (DEEMED TO BE UNIVERSITY), PUNE **COLLEGE OF ARCHITECTURE**

WELCOME MESSAGE FROM THE PRINCIPAL :

As India celebrates 75 years of Independence in this year 2022, and we look at next 25 years of sustainable development to propel our country to join the elite league of developed nations of the world, we are poised at a crucial juncture of our history. Comprehensive, holistic, sustainable development and infrastructure will pave the path for our country to succeed in this mission. Our young minds, trained and equipped with cutting edge training in design skills, technology and tools aligned with the UN Sustainable Development Goals (UNSDG) will play a vital role in ensuring that sustainable and inclusive physical infrastructure are designed and implemented across the country in the coming decades.

Architecture and architects play a crucial role in creation of public and private built infrastructure and at this crucial juncture in our history, it is imperative that a school of architecture engages with and challenges the minds of budding architects to take challenges head on, and design sustainable, creative and sensitive solutions deeply rooted in context, empathy and inclusive design thinking.

Bharati Vidyapeeth College of Architecture aims to train and equip the students with Empathy, Sensitivity, Design Thinking Skills, Technical expertise, Social Awareness, Economic literacy and Advanced tools and technology to successfully evolve as competent and industry ready professionals and future leaders. We believe in the triad of Social Sustainability, Environmental Sustainability and Economic Sustainability and inculcate these values in our students right from the formative years.

Our student centric and inclusive approach, dynamic course curriculum, innovative teaching and learning methodology, research-oriented studio policy, guided exposure visits, academia and industry interface initiatives, numerous national and international collaborations are our strengths which keep us at the forefront of architecture education in the country! Our dedicated and experienced core faculty team and seasoned pool of professionals serving as visiting faculty members ably supported by an experienced administration team, strive and work in tandem to achieve our objectives.

Bharati Vidyapeeth (Deemed to be University) management with its pro-students and pro-learning policies and support, ensure that our students always get access to the best learning environment, aids and technology along with exposure to real life situations.

We are committed to our Founder Chancellor Dr. Patangrao Kadam sir's vision to stimulate SOCIAL TRANSFORMATION THROUGH DYNAMIC EDUCATION and contribute meaningfully to the cause of nation building.

Jai Hind !

PROF. DR. KAVITA MURUGKAR
(I/C) PRINCIPAL

: List of Faculty :



Prof. Dr. Kavita Murugkar
(I/C) Principal



Prof. Archana Gaikwad
B. Arch., M.Tech - Environmental Planning, M. Phil



Prof. Dr. Priya Bangle
B. Arch., M. Arch. (S.A), Ph.D.



Ar. Aditi Lanke
Associate Professor
B. Arch., M. Arch. (S.A)



Ar. Amey Naphade
Assistant Professor
B. Arch., M. Arch. (S.A)

Sr. No.	Name of the visiting faculty	Subject Expertise	Qualification
1	Kedar Sohani	Energy Management, Energy Audit, Electrical Systems & Utilities	B.E. PGDESD (EA), PGDIL
2	Anushka Kajbaje	Sustainable Development , Environment Management	B.Sc., M.Sc. Environmental Sciences
3	Ar. Suraj Shah	Green Buildings and Sustainable Design	B.Arch. , Masters in Building Technology
4	Ar. Karan Sharma	Green Buildings and Sustainable Design	B. Arch., M. Arch. (S.A)
5	Ar. Rahul Shrikhande	Green Buildings and Sustainable Design	B. Arch., M. Arch. (S.A)
6	Ar. Mohak Zanwar	Green Buildings	B. Arch., M. Arch. (S.A)
7	Pournima Agarkar	Environment Management	B.Sc., M.Sc. Environmental Sciences

Guest faculty - Ar. Gaurang Lele, Ar. Ketaki Rairikar - Karmarkar and Prof. Dhanajay Gandhe

Leading Edge Infrastructure



BVDUCOA, Pune has a state of art and leading edge infrastructure to impart high quality education along with educational, competitive and research-based atmosphere to the students and faculty members.



COLLEGE ACHIEVEMENTS

IIA Excellence in Teaching Award to Mukta Latkar Talwalkar



"Shining Moment: Professor Mukta Latkar Talwalkar Receives Excellence in Teaching Award"



'PCERF B. G. Shirke Vidyarthi Awards 2023'

In a momentous gathering on October 21st, 2023, the realm of education illuminated with joy as Ar. Vilas Avachat, President of the Indian Institute of Architects (IIA) honored Professor Mukta Latkar Talwalkar with the esteemed "Excellence in Teaching Award" a prestigious recognition, The event was graced by the presence of distinguished luminaries, including the esteemed Guest of Honour, Shri. Raj Thakre.



Shailvi Shah M.Arch Student 1st Prize Winner for PCERF- B. G. Shirke Vidyarthi Awards 2023 Architecture (PG) and COA Thesis Awards (PG). Shailvi's exemplary work stood out among the submissions, earning her the 1st Prize in her category.



SHELTER GENIUS: Innovation for Disaster Relief Competition on Disaster Risk reduction (IDRR) was held by Chandigarh University on 10th October 2023. Our talented M.Arch Students Abhishek Mahaveer Jain, Masood Ajaj Kazi, Abhishek Lalji Sukle emerged as the triumphant winners of the First Prize.



IIID Teaching Excellence award



IIID Teaching Excellence Award to Prof. Dr. Kavita Murugkar



Ketaki Jayant Mundiwale, IV Year B.Arch : Won the Women's doubles Battledore Tournament winning Trophy & also the First Prize in inter architecture collegiate badminton tournament organised by EUPHORIA 2023-24



Varad Hande, III year B.Arch : Won Silver medal for 50m sprint and Bronze medal for 100m sprint at Maidan-E-Jung sports event organised by Allana College of Architecture, Pune



Bhushan Katke, II Year B.Arch : TAEKWONDO WON Bronze medal at All India university nationals. He is also now the 3rd ranked Taekwondo player in India in his category.

Participation of students in Basketball,Kho-Kho,Cricket,Football,volleyball,Table Tennis



COURSE DETAILS

College of Architecture, Pune is Constituent Unit of Bharati Vidyapeeth (Deemed to be University), Pune, India

Approved by : Council of Architecture, New Delhi and University Grants Commission, New Delhi, AICTE

Full time course	Level	Annual Intake	Duration
Master of Architecture. (Sustainable Architecture)	Degree Course	20 (Twenty)	2 (Two) Years

OBJECTIVES OF THE COURSE

MASTER OF ARCHITECTURE IN SUSTAINABLE ARCHITECTURE - M.ARCH. (SUSTAINABLE ARCHITECTURE)

EVOLUTION :

Sustainable development has been defined by the Brundtland Commission Committee (1987) as "Development that meets the needs of the present, without compromising the ability of future generations to meet their own needs." In other words, the concept of living within the capability of supporting eco system can be the basis of sustainable development. In urban context, the sustainable development has been defined as development that is non-damaging to the environment and which contributes to the city's ability to sustain its social and economic structure.

BROAD OBJECTIVES :

Introduction of sustainable building measures can make an important contribution in minimizing the impact of this evolution. More than 20% of the current energy consumption can be saved by 2010 by applying more ambitious standards. It also represents a considerable contribution to meeting Kyoto Protocol (up to 30 to 45% million tones of carbon dioxide per year)

Technology is the principal instrument that will facilitate more rational use of resources during the entire life- cycle of the building. It will also help in responding adequately to the various contexts of the design process such as Climate, Culture, Comfort, Energy, Environment and Ecology, taking a holistic approach and using Scientific Methodology.

RELEVANCE :

Architecture, which is the most demanding of the contemporary disciplines, has both an obvious artistic component and also less obvious, but not less essential, scientific component. Our responsibility to improve the quality of life also beacons us to develop scientific and mathematically based methods of design of Thermal, Luminous, Acoustic and Aqueous environments. The Energy and Environmental issues have brought a new dimension to this process.

Most important of all, an architectural design consists of an ounce of artistic inspiration (aesthetics), which has to be supported by tones of logical argument (i. e. Technology and Engineering)

SYLLABUS:

The syllabus focuses on the four building environments namely: Thermal, Luminous, Acoustics and Aqueous. In order to equip students with sustainable architectural practices they are introduced to various areas in the field such as energy management, evaluation criteria for green buildings, environmental laws and research methods along with design responses to each environment in detail. Internship, site visits and workshops are introduced in the syllabus to gain practical knowledge in the field.

Broad areas of study

- | Sustainable Building Design Principles
- | Sustainable Material and Technology
- | Climate Responsive Architecture
- | Energy Management
- | Energy Systems and Efficiency
- | Energy Efficient Building Design
- | Energy Audit
- | Environmental Impact assessment
- | Evaluation Criteria for Green Buildings
- | Environmental Laws and Legislation
- | Research Methodology
- | Sustainable Settlement Planning.
- | OPEN ELECTIVES

COURSE HIGHLIGHTS

- Attain knowledge of concepts and methods Passive Design , Climate Responsive Architecture and Green Ratings.
- Learn various energy, environmental and policy tools and techniques
- Sensitize the students towards indicators and measures of sustainable development, energy, environment and resource management.
- Equip students in turning sustainable development from concept into practice
- Impart practical knowledge, internship and placement opportunities in Green Building Consultancy and Sustainable Architecture.

Students' Clubs, Committees & Cells**COLLEGE CELLS**

- Institutions Innovation Cell
- International Students Cell
- Equal Opportunities Cell
- Center for Inclusive Design and Research
- Research Cell
- Alumni Association

**COLLEGE COMMITTEES**

- Student Grievance Cell
- Anti Ragging Committee
- Anti Ragging Squad
- Research Advisory Committee
- Prevention Against Sexual Harassment
- SC/ST Committee
- Publication Committee
- Board of Studies

**COLLEGE CLUBS**

- Photography Club
- Art Club
- Sketching Club
- Sports Club
- Nature Club
- Center for Heritage and Traditional Knowledge Systems
- Learning out of the club

Center for Energy Conservation Studies



VISION

"Inculcate Sensitivity towards Sustainable Built Environment through Architectural Education"

The Centre for Energy Conservation Studies (CECS) is a cell of College of Architecture, BV(DU), Pune established in 2001. It is committed to 'energy conservation' and 'environment protection' with an objective:

'To promote energy conservation in buildings and low environmental impact development.'
The cell intends to achieve its objective by engaging in various activities but not limited to the following,

1. Training and awareness programs
2. Research and consultancy
3. Promoting Industry-Institute Interaction
4. Incorporate energy and environmental issues in curriculum design

Promotion of Energy Conservation in Practice In practice

- Solar passive strategies
- Orientation and planning
- Shading
- Minimised use of AC
- Energy audit
- Fixtures and equipment star labelled
- Practice of switching of lights and equipment when not in use



Climate & Simulation Lab

Thermal Imagers
Universal IAQ Instruments
Humidity/Temperature Probe
Comfort Probe
Waterproof Surface Probes
Infrared Thermometers (Smart Probe)
Vane Anemometers (Smart Probe)
Data Loggers Temperature and Humidity



A well equipped Climate lab .with digital and advanced instruments to give an opportunity for student-faculty teams to measure climate parameters for research and experiential learning..



A cutting edge simulation lab .with access to Climate Data Processing Software, energy simulation tools for academic and research projects .



Rhinoceros®
modeling tools for designers



DIALux

I AUTODESK® INSIGHT

AUTODESK



eQuest®



F AUTODESK®
FLOW DESIGN
2018



USGS
science for a changing world

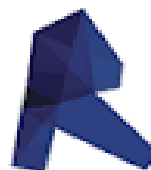

AUTODESK
REVIT

Academic Projects M. Arch. Green Rated Municipal Council at Satara, Maharashtra

RADIATION & SHADOW ANALYSIS, PV PANEL SIMULATION | SOCIAL HIGH COURT BENCH AT COVVAIPSE

SHADOW ANALYSIS

FROM NORTH ORIENTATION - 6 AM TO 6 PM

FROM SOUTH ORIENTATION - 6 AM TO 6 PM

FROM EAST ORIENTATION - 6 AM TO 6 PM

FROM WEST ORIENTATION - 6 AM TO 6 PM

RADIATION ANALYSIS

FROM NORTH ORIENTATION - 6 AM TO 6 PM

FROM SOUTH ORIENTATION - 6 AM TO 6 PM

FROM EAST ORIENTATION - 6 AM TO 6 PM

FROM WEST ORIENTATION - 6 AM TO 6 PM

FROM SOUTH ORIENTATION - 6 AM TO 6 PM

FROM NORTH ORIENTATION - 6 AM TO 6 PM

FROM SOUTH ORIENTATION - 6 AM TO 6 PM

FROM EAST ORIENTATION - 6 AM TO 6 PM

FROM WEST ORIENTATION - 6 AM TO 6 PM

Shadow patterns and analysis

International Converse

PERM: 2018110017 **Seal no:** 2119580013, II YEAR 2021-2022 M.Arch.5 A,BVCOA,Pune

Traditional Knowledge System - Passive Design Matrix
- Akshay Jadhav, M.Arch II Year

Elements	Foundation	Walls	Fenestration	Element Level	Skylight	Roof	Slabs	Form / Room Planning	Outdoor Rooms
Daylight	NA	Controlled Cutouts	Enhancing Shades	Well Planned Windows	Skylight Openings	Glare Free Rooms	Reflecting Surfaces	Thin Plan	Outdoor Micro Climate
Humidity	NA	Green Edges	NA	NA	NA	Evaporative Cooling	NA	NA	Water Edges
Natural Ventilation	NA	Controlled Openings	NA	Well Planned Windows	NA	Combined Openings	NA	Thin Plan	Outdoor Room
solar shading	NA	Double Skin Assembly	External Shading	Window-Glass Types	NA	Layer of Shading	Mass Arrangement	East-West Orientation	Shady Courtyards
Thermal Insulation	Earth Edges	Thermal Mass	Responsive Envelope	Solar Apertures	NA	PV Panel Assembly	Buffer Zone	Self Shading Form	Shady Courtyards
Material	NA	Exterior Colour Finishes	NA	Window-Glass Types	Glass Types	High U Value	High U Value	NA	NA

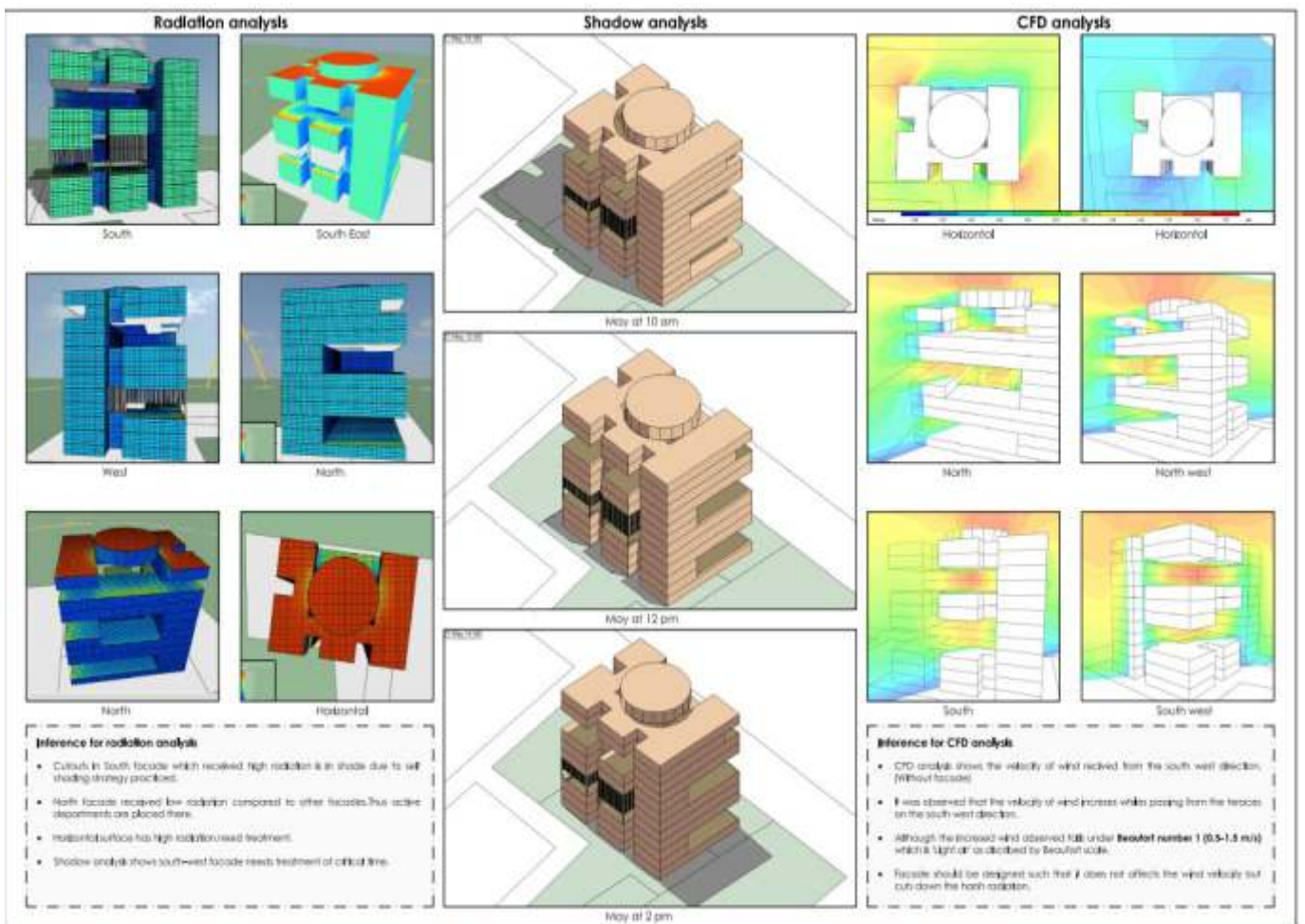
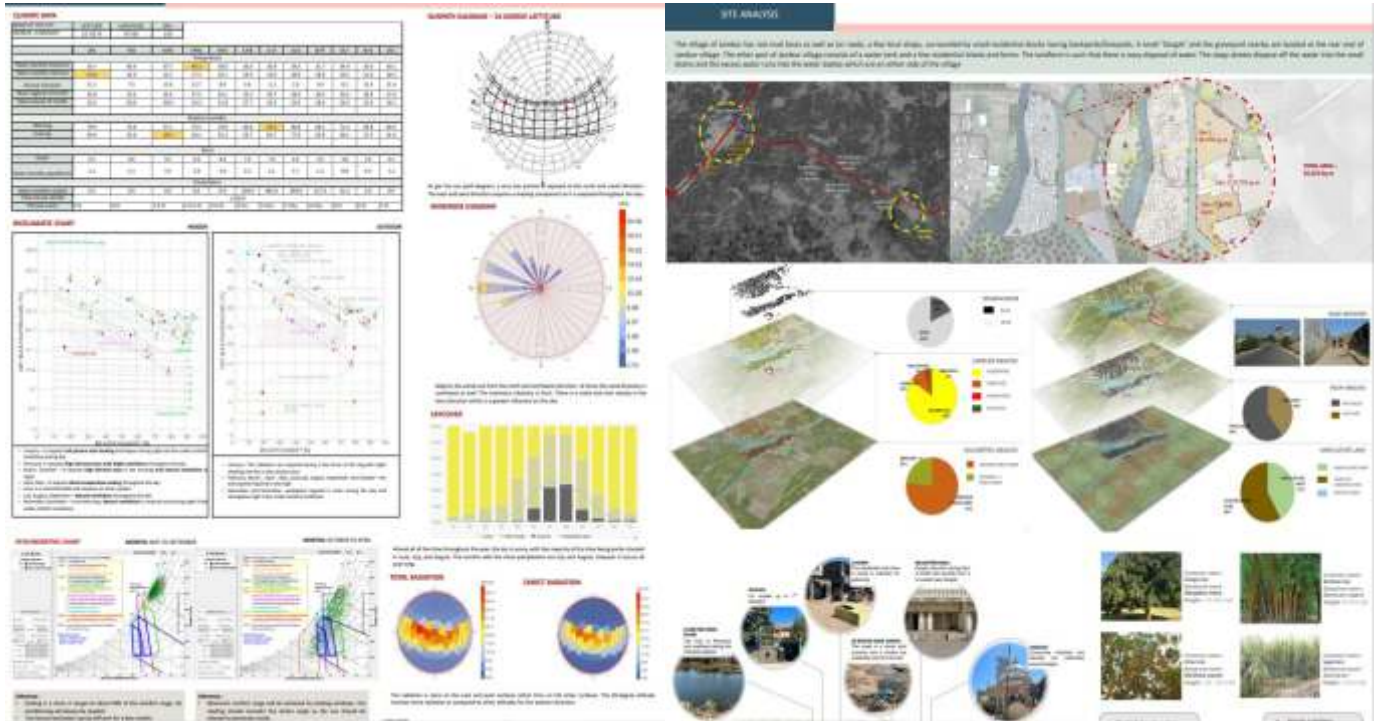

COLLABORATIONS

The Institute's Collaboration cell works in the institute with an intent to collaborate with leading and chief organizations in the industry. Collaborations enable industry institute interaction, this provides students with better exposure to the current industry affairs. Such collaborations provide direct access to present day scenarios in the constantly progressing field of construction.



PLACEMENTS



LEARNING OUT OF THE BOX

“LEARNING OUT OF THE BOX” (LOoTB) an innovative outdoor learning program conducted for the students of BVDU COA, Pune across all years. A series of educational exposure visits to studiously identified sites within the city limits were planned to learn more about the city, architecture, art, heritage, technology, environment and social inclusion through experiential engagement and guided interaction with industry experts.

LOoTB initiated both a multidisciplinary and interdisciplinary approach, aspiring on professional interactions, talks, hands on activities; heritage walks, workshops and a series of educational exposure visits.

LOOTB - 2022 & LOOTB 2.0- 2023



LEARNING OUT OF THE BOX

LOOTB Themes

- Energy, Environment & Ecology
- Innovative Material & Construction Technology
- Architecture & Technology
- Local Arts & Hand on experiences
- Social Inclusion & Community Outreach
- Heritage documentation

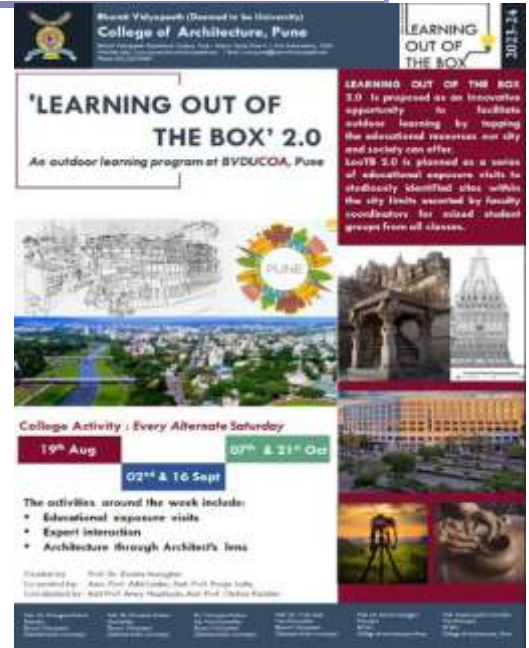

Visit to ARAI Hill wetland for sensitisation to climate change.



Visit to Ar. Rahul Rawat's office for sustainability exploration.



EON IT park visit to understand MEP Services and structural system.



Architectural photography at Shaniwar Wada.



Architectural documentation of Vitthalwadi temple through sketching.



Inculcating values like empathy through Bharati school visit.

ACADEMIC INFORMATION



Visit the college website and social media handle to find information about people, facilities, courses, syllabi, and activities at BVDU COA, Pune

PROFESSIONAL & ACADEMIC INTERACTIONS



SCAN QR CODES FOR SOCIAL MEDIA HANDLES for Glimpses of various activities conducted at this Institute



E-PATRIKA

पत्रिका - A Kaleidoscope of life at BVDU COA, Pune



Dear Readers,
 BVDU COA is Proudly Presents the dynamic E- Newsletter "PATRIKA".
 We have Published 3 Editions of Patrika. We invite you to embark on a journey through the corridors of creativity and innovation that have defined our Collective endeavours.
 All the Editions are the Kaleidoscope of all the Academic Activities, Achievements, Celebrations, happenings in the college for the World to see.
 We Sincerely hope all will enjoy reading.
 Patrika 1.0, Patrika 2.0, Patrika 3.0

CONFERENCE - NDC 3.0

Call for Papers

Call for Posters

Organizing Committee:
 Chairperson: **Dr. Shashank Joshi**, Professor, Faculty of Technology, BHAVD Vidyapeeth
 Vice-Chairperson: **Dr. Anshu Bhatia**, Professor, Faculty of Technology, BHAVD Vidyapeeth
 Secretary: **Dr. Shubham Baril**, Deputy Co-Convener, BHAVD Vidyapeeth
 Treasurer: **Dr. Anshu Bhatia**, BHAVD Vidyapeeth
 Member: **Dr. Anshu Bhatia**, BHAVD Vidyapeeth
 Member: **Dr. Anshu Bhatia**, BHAVD Vidyapeeth

Schedule of the Conference

DAY 1: 28th FEBRUARY 2024

09:30 am to 10:30 am: Registration, Day 1

10:30 am to 11:00 am: Welcome Address by Shashank Joshi, Vice-Chairperson of NDC 3.0

11:30 am to 1:30 pm: Session 1: Paper Presentation

1:30 pm to 4:00 pm: Session 2: Paper Presentation

DAY 2: 29th FEBRUARY 2024

09:30 am to 10:30 am: Session 3: "Sustainability in Architecture & Technology"

10:30 am to 11:00 am: Paper Presentation

11:30 am to 1:30 pm: Session 4: Paper Presentation

1:30 pm to 4:00 pm: Session 5: Paper Presentation

Constro 2024



Family Interiors - Architecture & Interior Design Expo 2024



ESTEEMED ALUMNI



Ankur Kulkarni
2008
Principal Architect
Kaizen Design Solutions



Dipti Talwar
2008
Environmental Design
Solutions, New Delhi



Ar. Rahul Shrikhande
2012
Principal Architect,
ARCS Design Studio, Badlapur, Maharashtra

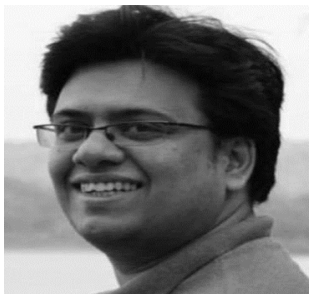

Gaurang Lele
2010
EDGE Expert
Director SHASHWAT
Green Building
Consultants



Kewal Parekh
2009
Director of Building Science
| Design Works Engineering
Green Building Consultants



Ar. Mohak Zanwar
2012
Associate Director at
Environmental Design Solutions, Pune



Pragya Gupta
2015
Design Performance Analyst
and Design Computation
Team Leader at NBBJ, Seattle



Neha Sanghavi
2016
Founder
Enverte Consultancy,
Bangaluru



Ar. Vaibhavi Shinde
2021
Architect at CII -
Indian Green Building Council - IGBC



Aniket Nampalliwar
2017
Managing Director
Green Ecome



Manisha Shetty
2017
Associate Counselor at CII



Ar. Shailvi Shah
2023
Consultant and analyst,
Building Zero Consultants, Surat, Gujarat.

EKATRA 2024

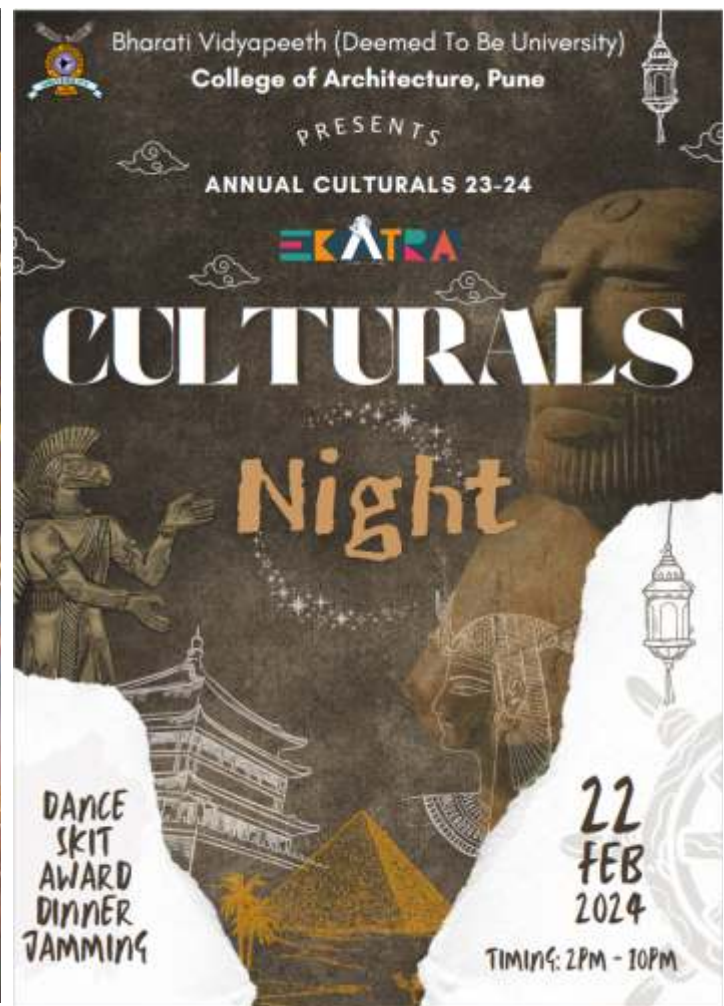
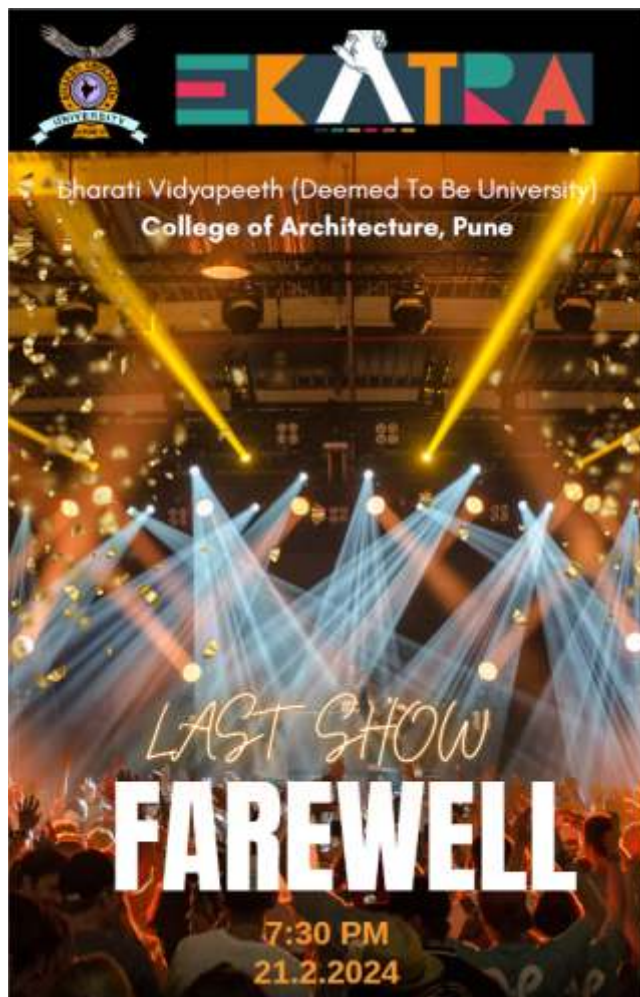
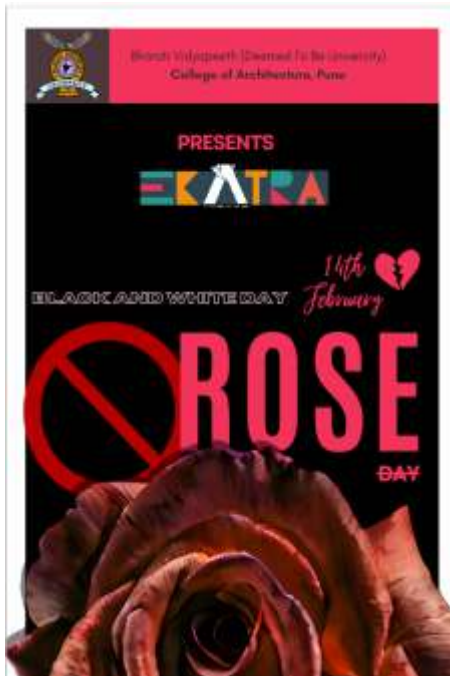

National Tours

Study Tour - Bhopal, Maheshwar, Mandu and Indore for Architectural Design V

BVDU COA, Pune successfully organized a tour to Bhopal from September 7th to 13th, 2023. The tour aimed at providing students in their Third year B.Arch with a comprehensive study focused on campus planning while studying both tangible and intangible Heritage.



Sanchi Stupa, Sanchi



Tribal Museum, Bhopal



IIFM, Bhopal



Narmada Ghat, Maheshwar



Jahaz Mahal, Bhopal

Study Tour – Rajasthan

BVDU COA, Pune organised a study tour for all years from January 22 - January 30 2024 to learn about the climatic aspects of heritage and vernacular architecture and passive design strategies in Rajasthan.



Mehrangarh fort, Jodhpur



Rajkumari Ratnavati Girl's School, Jaisalmer



Jantar Mantar, Jaipur

Study Tour – Uttarakhand

A study tour for Masters of Sustainable Architecture of BVDU COA, Pune to study climate resilient developments in Uttarakhand from 1 - 10 February 2024.



Nag Tibba Base Camp



Haridwar Railway Station



Triveni Ghat, Rishikesh

PROCEDURE AND RULES FOR ADMISSION

1. GENERAL

BV-M.ARCH.(SA)-2024 is a ranking examination for admission to Master of Architecture Post Graduate degree programmes for 2024-25 academic session.

The information and the rules given herein are applicable for admissions to the first year of two years full time Master of Architecture programme of Bharati Vidyapeeth (Deemed to be University), Pune conducted at its following constituent unit.

Bharati Vidyapeeth (Deemed to be University), College of Architecture, Pune

Intake Capacity : 20

Duration : The M. ARCH.(SA) programme is of 2 years duration.

Note : Out of the sanctioned intake, 15% seats are reserved under Foreign / NRI / P.I.O. / OCI/ Institutional Quota Merit Category. Candidates seeking admissions to the seats under Foreign / NRI / P.I.O. / OCI/ Institutional Quota Merit category will have to apply separately on a prescribed application form. The application form will be available at the office of **The Registrar, Bharati Vidyapeeth (Deemed to be University), Bharati Vidyapeeth Bhavan, L.B.S. Marg, Pune-30. The form fee for this category is Rs. 1,000/- (non refundable).** Seats remaining vacant after allotment to Foreign / NRI / P.I.O. / OCI Students (based on Merit), will be allotted to Indian students under Institutional Quota on the basis of merit based on the marks obtained by them in **BV-M.ARCH.(SA)-2024**. The last date for submission of form to this category at the above mentioned address is **27th July 2024 before 5.00 p.m.**

All the candidates seeking admissions will have to appear for Entrance Test "**BV-M.ARCH.(SA)-2024**" conducted by Bharati Vidyapeeth (Deemed to be University), Pune. All candidates will have to apply online & fill the prescribed application form.

2. ELIGIBILITY

Candidate with a minimum of 50% marks in aggregate in Bachelor of Architecture degree course or its equivalent courses recognised by Council of Architecture, New Delhi, and its equivalent like B.E. civil etc. shall be admitted to the post graduate course in Architecture.

Only those candidates who would satisfy all the eligibility requirements as mentioned above will be considered eligible to appear in the entrance test and for subsequently admission to the course.

Note : Candidates who are likely to appear or who have appeared for the qualifying examination, i.e. B.Arch. or equivalent from an institute recognised by Council of Architecture, New Delhi but whose results have not been declared will also be considered eligible to appear for **(BV-M.ARCH.(SA)-2024)**. However, their admissions will be confirmed subject to the final year result. If candidate fails to fulfill the relevant eligibility requirements as mentioned above he/she will not be considered eligible for admission to the respective M.Arch. programme even if he/she is placed in the merit list of the **BV-M.ARCH.(SA)-2024**. The candidates are advised not to submit their application forms for appearing for **BV-M.ARCH.(SA)-2024** if they do not fulfill any or all of the relevant eligibility requirements

3. BASIS OF SELECTION FOR ADMISSION

- 3.1 A Candidate desirous of seeking admission to **M.ARCH.(SA) Programme** should fulfill the minimum eligibility condition as stated in point no. 2 above.
- 3.2 He/She must have appeared for the **BV-M.ARCH.(SA)-2024** entrance Test, conducted by Bharati Vidyapeeth (Deemed to be University), Pune .
- 3.3 The Candidate shall be offered admission on the basis of his/her rank in the final merit list and availability of the seats in the programme of the Institute at the time of counseling and admission.

- 3.4 In case two or more candidates obtain equal marks in the **BV-M.ARCH.(SA)-2024**, the inter-se-merit of such candidates shall be determined in order of preference as under :
- First preference will be given to GATE qualified candidates and the score of the GATE Examination.
 - If equal on the basis of aggregate marks obtained by the candidates in B.Arch. examination.
 - If equal total marks at 12th Std. Examination.
 - In case of tie at this level, computerised random selection of candidate will be carried out.

4. NATURE OF ENTRANCE TEST “BV-M.ARCH.(SA)-2024”

The entrance test **BV-M.ARCH.(SA)-2024** is a Entrance Test for admission to **M. ARCH.(S.A.) Programme** will consist of in all 100 marks and shall be of 90 minutes duration.. Each question carries one mark and there is no negative marking. The test is of three hours duration.

The entrance test will consists of one question paper, set in English and will contain 100 multiple choice objective-type questions. They will be set on the topics based in the B.Arch. curriculum prescribed by Council of Architecture, New Delhi. The general syllabus is mentioned below -

- Architectural Design:** Theory & Principles of Design, Architectural Graphics
- Building Technology:** Construction Techniques, Long Span Structure, Materials of construction, Surveying and Leveling, Theory of Structures.
- Building Services:** Natural and Mechanical Ventilation, Day Lighting and Artificial Lighting, Water Supply and Sanitation, Electrification, HVAC, Fire Fighting and Acoustics.
- Environment and Sustainability:** Climatology, Energy Conservation, Sustainable Architecture, Vernacular Architecture.
- Professional Practice:** Valuation, Specification, estimation and Quantity Surveying.
- Applied Subjects:** Architectural Graphics, Human Settlement And History Of Architecture, Town Design and Planning, Landscape Architecture, Contemporary Architecture, Modern Trends in Architecture, Computer Application - Autocad

5. ENTRANCE TEST FEE:

5.1 Home Based Online Entrance Test fee: Rs 1,700 /-

- 5.2 The entrance test fee shall be paid through payment gateway using internet banking mode or through debit/credit card/UPI. Service charges and other taxes for transaction as applicable by bank has to be paid by the applicant.
- 5.3 The entrance test fee, once paid, will not be refunded under any circumstances. Candidates who remain absent for the entrance test will forfeit their entrance test fee.

Details regarding general instructions, terms and conditions of the entrance test mode, schedule, entrance test centers, application procedure, Instructions regarding entrance test etc., are available on website. Please visit www.bvuniversity.edu.in for more details.

6. DECLARATION OF RESULT:

A single merit list will be declared for candidates registered for **BV-M.ARCH.(SA)-2024 (First year M.ARCH.(S.A.) Programme)** based on the entrance test (based on 100 marks), it will be declared & notified at the website Please visit www.bvuniversity.edu.in for more details. Separate merit list will be prepared for regular category and Foreign/NRI/PIO/OCI/Institutional Quota Merit Category. Candidate will have to login at the application portal to view their result. It is not possible to send individual invitation for counselling to the candidates. **It shall be the responsibility of the**

individual candidate to see their own merit number and appear for the counselling at the centre of his/her choice as per schedule will be notified at the website.

7. COUNSELING AND SPOT ADMISSIONS:

7.1 The schedule and venue of counselling and on the spot admission session will be notified at the website. Please visit www.bvuniversity.edu.in for more details.

FAILURE TO REPORT FOR COUNSELLING ON THE SCHEDULED DATE AND TIME WILL RESULT IN INSTANTANEOUS CANCELLATION OF A CLAIM OF THE CANDIDATE TO THE SEAT.

The allocation of the institute will be made based on the preference provided by the candidate while filling the online application form. The candidate must note that appearance for the entrance test and inclusion of name in the merit list does not necessarily mean that he/she will get admission to the institute & programme. The admission will depend upon the availability of seats to the particular programme and institute at the time of his counselling.

It shall be candidates responsibility to see the result entrance test and confirm their merit no. The candidate should remain present for counselling as per the schedule **notified at the website**. www.bvuniversity.edu.in

Individual counselling letters are not going to be sent. The candidate should attend counselling & on the spot admissions on their own as per the schedule **notified at the website** www.bvuniversity.edu.in The candidate should bring along with them proof of having appeared for the entrance test such as Admit Card or photo copy of application form / Demand Draft etc.

The candidate will be offered a seat in the institute of their choice and programme as per the combined merit list prepared by Bharati Vidyapeeth (Deemed to be University), Pune for all the institutes and all the programmes. The candidate will be called for counselling as per their merit number and will be offered a seat as per availability of the seat in the particular institute and particular programme.

If any candidate finds it impossible to be physically present for the counselling due to unavoidable circumstances, he/she may authorise any other responsible individual to represent him/her at the counselling. This representative must carry with him/her the letter of authorization in the format given in **ANNEXURE-II**, as well as all the documents listed in 7.2. **If the candidate or his representative fails to report for the counselling on the date and the time mentioned in the schedule of counseling, his/her claim for admission to any of the programme will be forfeited.** The choice of programme made by the candidates / his / her representative will be final and binding and will not be ordinarily altered later.

7.2 The following certificates in original along with self-attested two copies each of the same are to be submitted at the time of counselling and on the spot admission.

You are also required to submit two photos of the candidate in addition to the one fixed on the form.

You are also required to submit two attested photocopies, arranged in order, of each of the following.

- i) Statement of marks of final year B.Arch. examinations.
- ii) Statement of marks of all earlier years.
- iii) Passing Certificate of B.Arch. Course.
- iv) Statement of marks of GATE Examination.
- v) Medical fitness certificate
- vi) Statement of marks of 10 + 2 examination
- vii) Migration Certificate
- viii) Caste Certificate (For SC/ST candidates only)
- ix) Caste validity certificate issued by competent authority (For SC/ST candidates only)
- x) Transfer Certificate (Leaving Certificate)
- xi) Recommendation letter from the institution.

- xii) L.C. from last institute of Graduation.
 - xiii) GAP Certificate (Where applicable)
 - xiv) Printouts of anti-ragging undertaking signed by the candidate and counter signed by the parent / guardian according to **Annexure - I**.
 - xv) Demand Draft of Entire Fees in favour of **“The Principal, Bharati Vidyapeeth College of Architecture, Pune payable at Pune”**.
- 7.3 After scrutiny of their certificates, the candidates are offered admission according to their rank and availability of seats.

8. FEE STRUCTURE for 2024-2025 only :

The fees to be paid for the first year of the **M. ARCH.(S.A.)** Programme are given below—

Category	Total (per year)
Regular : GATE Candidate	₹ 1,10,500/-
Regular : Non-GATE Candidate	₹ 1,73,500/-
Regular : Sponsored	₹ 1,73,500/-
Institutional Quota Merit Category	₹ 2,00,000/-
Foreign / NRI/PIO/OCI	US \$ 6,000

***Note : The Fees shall be revised upwards @ 5% per annum.**

Mode of Payment of Fees shall be as given below

The fee is to be paid through Bank Draft of any Nationalized bank drawn in the name of **“The Principal, Bharati Vidyapeeth College of Architecture, Pune payable at Pune”**.

The details of payment through online mode will be informed.

At the time of admission a candidate has to pay library deposit. This deposit shall be refunded upon completion of the programme.

If a candidate fails to confirm admission given to him/her, the same shall stand cancelled and the resultant vacancy will be offered to the next eligible candidate from the Entrance Test Merit list. However, if candidate is unable to report in person, he /she can depute a representative with an authority letter signed by the candidate (**ANNEXURE-II**, appended in this brochure) along with requisite documents under sec.7.2 above and Demand Draft of fees .

There are a few seats available in the hostel which will be allotted on first come first served basis.

Those who are desirous of getting admission to the hostel will be required to pay the entire amount of rent for the year as well as the mess charges for the entire academic year at the time of admission only. The details of hostel fees will be given in counselling letter. The payment for the hostels should be made by separate Demand Draft.

The date and commencement of the programme and detailed time table will be communicated to the candidate by the respective institute.

9. REFUND OF FEE:

The cancellation of admission and refund of fees will be as per the UGC guidelines issued by UGC from time to time.

10. CONDUCT AND DISCIPLINE:

If any student is found indulging in anti-national activities, or in activities that run contrary to the letter and spirit of the provisions of Acts and Laws enforced by the Government, or any activity that causes his/her behavior to be contrary to rules of discipline, will be liable to be expelled from the institute forthwith without any notice by the Principal of the institute.

If any of the statements made in application form or any information supplied by the candidate in connection with his/her admission is, at any time, found to be false or incorrect and willful suppression of facts, his/her admission will be cancelled forth with. The fees will be forfeited and he/she may be expelled from the institute by the Principal and prosecuted, if deemed necessary.

Each of the candidates seeking admission in the institute is required to give the following undertaking at the time of admission:-

- A) " I have read all the Rules of Admission for the current year and after fully understanding these rules, I have filled in this application form for admission for the current year.
- B) The information given by me in my application is true to the best of my knowledge and belief.
- C) I have not been debarred from appearing at any examination conducted by any Government constituted or Statuary autonomous examination authority in India.
- D) I fully understand that the Principal of the institute will have right to expel, rusticate me from the institute for any infringement of the Rules of good conduct and discipline in general and particularly the ones referred to above and the rules of good conduct and discipline prescribed by the institute / University and in the undertaking given above."

11. MISCELLANEOUS:

- 11.1 The candidates are informed that the medium of instruction, for all programmes is English.
- 11.2 At the time of seeking admissions, a candidate will be provisionally admitted to Programme at the Institute subject to the production of the Provisional Eligibility Certificate from the University.
- 11.3 The Institution shall have the right to satisfy about the conduct and character of a candidate by verifying antecedents of a candidate through the appropriate police-authority, before admitting him/her to the institute.
- 11.4 The Attention of the candidates is particularly invited to the provisions of rules regarding the eligibility of candidates for admission to the **First year M. Architecture(SA) -2024** Programme. If at any stage it is found that a candidate is not eligible either for admission to **First year M. Architecture(SA) -2024** Programme, his/her candidature and admission even if granted provisionally will be cancelled forthwith.
- 11.5 Differences of opinion and disputes arising in the interpretation and implementation of the clauses in this Brochure, if any, will be referred to the Vice-Chancellor of the Bharati Vidyapeeth (Deemed to be University),Pune and his decision shall be final and binding on all the concerned.

Master of Architecture (Sustainable Architecture)

BHARATI VIDYAPEETH (DEEMED TO BE UNIVERSITY) SAMPLE QUESTIONS FOR CET

DURATION : 3 HOURS

F All questions (total 100) carry equal marks.

F Select the appropriate answer and mark it in the answer sheet as per the instructions mentioned therein.

01. One square metre (m²) equals to
(a) 10.00 square feet (b) 10.28 square feet
02. "Aranya" township is designed by the following Architect
(a) Charles Correa (b) B.V. Doshi (c) Raj Rewal (d) A.P Kanvinde
03. The term 'SEZ' refers to
(a) Special Economic Zone (b) Solar Energy Zone
(c) Supreme Equity Zone (d) None of these
04. The commission on urbanization (1988) was headed by
(a) Charles Correa (b) B.V. Doshi (c) C. Benninger (d) Hafeez Contractor
05. The "Greenhouse Effect" is mainly caused by the following gas
(a) Nitrogen (b) Methane (c) Sulphur Oxide (d) Carbon Dioxide
06. "Castellated" beams are used in
(a) Concrete (long span) structures (b) Light weight structures
(c) Wooden Structures (d) Steel Structures
07. The concept of "Sustainability" requires application of
(a) Optimum use of resources (b) Solar Passive Architecture
(c) Recycling of wastes (d) All of these
08. According to "Building byelaws", width of the approach road is governed by
(a) Its location (b) Its surface treatment
(c) Expected intensity of traffic (d) Length of approach road
09. The "Golden Rectangle" refers to the proportion of
(a) 1 : 1.16 (b) 1 : 1.61 (c) 1 : 1.50 (d) 1 : 1.91
10. "Gandhinagar" township is an example of
(a) EWS township (b) Industrial township
(c) Gandhian philosophy township (d) None of these
11. The "EIA" means
(a) Energy Intensity Assessment (b) Energy Impact Audit
(c) Environmental Impact Assessment (d) None of these
12. One hectare of Area equals to
(a) 10,000 sqm. (b) 1,000 sqm. (c) 1,00,000 sqm. (d) None of these
13. A water tank having a volume of 10 cum. is able to store water upto
(a) 1,000 liters (b) 1,00,000 liters (c) 10,000 liters (d) None of these
14. A "Baffle Wall" is a functional requirement of
(a) Chemical Factory (b) Septic Tank
(c) Load bearing wall (d) All of these

D E C L A R A T I O N Annexure - I

I, _____ son/daughter of _____ hereby solemnly affirm that the following statements made by me are true to the best of my knowledge and belief,

- A) I am citizen of India/ I am citizen of..... (Name of the country)
- B) I have studied B.Arch. and its equivalent and have passed the qualifying examination.
- C) I have studied and understood the rules governing counseling, admission procedure, fee structure and agree to abide by these rules.
- D) If admitted to Bharati Vidyapeeth (Deemed to be University), College of Architecture, Pune, I will abide by all its rules and regulations, especially those regarding discipline, attendance, dress code, examinations and payment of fees. I understand that failure to comply with the rules and regulations will invite an appropriate disciplinary action from the institutional authorities.
- E) I will not involve myself in any act of ragging during the course of my education in this University. I understand that involvement in ragging would result into cancellation of my admission to the programme.

Name of the candidate : _____

Date : _____

Place : _____

Signature of the candidate

I, _____

the father/mother/guardian of _____, an applicant for admission to M.Arch.(SA) programme at Bharati Vidyapeeth (Deemed to be University), hereby solemnly affirm that all the above statements made by son/daughter/ward are true to the best of my knowledge and belief. I will be responsible for the payment of his/her fees on time and for his/her conduct.

Name of the parent/guardian : _____

Relationship to candidate : _____

Date : _____

Address with Phone No.

Signature of the Parent/Guardian

IMPORTANT NOTICE

The students and the parents will have to submit the printouts of antiragging undertaking online on the following websites

website 1: www.antiragging.in

2: www.amanmovement.org

This has to be submitted immediately after the conformation of the admission.

Note :

As per the directions of Hon'ble Supreme Court of India Order No. SLP(C) No. 24295/2004 and SLP No. 143656/2005, WP (C) No. 173/2006 and SLP(C) No. 24296-24299/2004 all the students are hereby informed the following.

"If any incidents of ragging comes to the notice of the authority, the concerned students shall be given liberty to explain and if his explanation is not found satisfactory the authority would expel him from the institution."

All the students should note the above directives from the Supreme Court.

Registrar
(Bharati Vidyapeeth Deemed University)

AUTHORISATION FOR REPRESENTATIVE

I,, son /daughter of, being unable to attend the counseling session for admission to the M.Arch. (SA) programme in August 2024, hereby authorize son/daughter of, whose photograph is affixed below and who will sign as shown below, to represent me at the counseling and on-the-spot-admission. I hereby declare that the decision made by this authorised representative will be irrevocable and that it will be final and binding on me. This authorised representative will present all the necessary documents, pay the appropriate fees and complete all the necessary formalities on my behalf.

Name of the candidate : _____

(IN CAPITAL LETTERS)

Seat No.(BV-M.ARCH(SA).-2024-Entrance Examination): _____

Place: _____

Date: _____

Reason for absence : _____

Specimen signature of the Representative

A recent Passport size photograph of the representative should be affixed here.

Signature of the Candidate

A recent Passport size photograph of the candidate should be affixed here.

Bharati Vidyapeeth, Pune

Bharati Vidyapeeth Bhavan, Lal Bahadur Shastri Marg, Pune - 411 030.

Phone : (020) 24325701, 24322279 Fax : (020) 24339121



Dr. PATANGRAO KADAM M.A., LL.B., Ph.D.

- Founder-Chancellor, Bharati Vidyapeeth & Bharati Vidyapeeth (Deemed to be University), Pune

AT A GLANCE

EDUCATIONAL CAMPUSES :

- Pune ● Navi Mumbai ● Navi Delhi ● Panchgani (Satara) ● Sangli ● Karad ● Kolhapur ● Solapur ● Jawhar ● Jat

BHARATI VIDYAPEETH (DEEMED TO BE UNIVERSITY)

★ Accredited with 'A+' Grade (2017) by NAAC ★ ★ **Category-I** University Status by UGC ★

★ 'A' Grade University Status by MHRD, Govt. of India ★ ★ NIRF Ranking - **76** ★

- Medical College, Pune ● Dental College & Hospital, Pune ● College of Ayurved, Pune ● Homoeopathic Medical College, Pune ● College of Nursing, Pune ● Yashwantrao Mohite College of Arts, Science and Commerce, Pune ● New Law College, Pune ● Social Sciences Centre (M.S.W.), Pune ● Yashwantrao Chavan Institute of Social Science Studies & Research, Pune ● Research and Development Centre in Pharmaceutical Sciences & Applied Chemistry, Pune ● College of Physical Education, Pune ● Institute of Environment Education & Research, Pune ● College of Engineering, Pune ● Poona College of Pharmacy, Pune ● Institute of Management & Entrepreneurship Development, Pune. ● Rajiv Gandhi Institute of Information Technology & Bio-Technology, Pune ● Interactive Research School for Health Affairs, Pune. ● Medical College & Hospital, Sangli. ● Dental College & Hospital, Navi Mumbai. ● Institute of Management & Research, New Delhi; ● College of Architecture, Pune; ● Institute of Hotel Management & Catering Technology, Pune; ● Yashwantrao Mohite Institute of Management, Karad; ● Institute of Management, Kolhapur; ● Institute of Management & Rural Development Administration, Sangli. ● Abhijit Kadam Institute of Management and Social Sciences, Solapur. ● Dental College & Hospital, Sangli ● College of Nursing, Sangli ● College of Nursing, Navi Mumbai.

FACULTIES / DISCIPLINES :

- Arts ● Science ● Commerce ● Engineering ● Medicine ● Dentistry ● Management ● Pharmaceutical Science ● Ayurved ● Homoeopathic ● Nursing ● Hotel Management ● Law ● Social Sciences ● Social Work ● Architecture ● Environmental Sciences ● Physical Education ● Kala (Art) ● Agriculture ● Biotechnology

INSTITUTE BRANCHES :

- Research Institutes - 3 ● Colleges (including proposed 2) : 50 ● Technical Institutes : 8 ● Junior Colleges : 15 ● Primary Schools and High Schools (Marathi) : 40 ● Pre-Primary Schools and Primary Schools (English) : 20 ● Balvikas Mandir : 4 ● Public School : 1 ● Adivasi Vikas Ashram Shala : 1 ● I.T.I.(Girls) : 1 ● Other Sections : 17

ASSOCIATE INSTITUTIONS :

- Bharati Vidyapeeth English-Maths Exam Department ● Bharati Vidyapeeth's Bharati Printing Press ● Bharati Sahakari Bank Ltd. ● Bharati Madhyawarti Sahakari Grahak Bhandar Ltd. ● Sonhira Sahakari Sakhar Karkhana Ltd., Wangi, Kadegaon, Dist. Sangli ● Sagarshwar Sahakari Soot Girni Ltd., Kadegaon, Dist. Sangli ● Krishna Verala Sahakari Soot Girni Ltd., Kundal-Palus, ● Sou. Vijaymala Patangrao Kadam Mahila Auodyogik Sahakari Santha, Kadegaon, Dist. Sangli ● Mahatma Gandhi Hospital & Research Centre ● Bharati Vidyapeeth Medical Foundation ● Bharati Hospital & Research Centre ● Eye Bank ● Mobile Health Care Unit & Ambulance ● Foundation for Rural Development ● Bharati Vidyapeeth Krida Pratishthan ● Bharati Vidyapeeth Kala Academy ● Sonhira Milk Producers and Allied Agro Co-op. Soc. Ltd., Kadegaon ● Sonhira Co-op. Poultry Society Ltd., Kadegaon, Dist. Sangli



Bharati Vidyapeeth
(Deemed to be University) Pune, India.

Bharati Vidyapeeth Bhavan, Lal Bahadur Shastri Marg, Pune - 411 030.

Phone No. : 020 24407131/132

Website : www.bvuniversity.edu.in

E-Mail : cet@bharatividyaapeeth.edu

