



# BHARATI VIDYAPEETH

(Deemed to be University)

Pune, India.

- Accredited with 'A+' Grade (2017) by NAAC
- 'A' Grade University Status by MHRD, Govt. of India
- Accredited (2004) & Reaccredited (2011) with 'A' Grade by NAAC
- Category-I (Deemed to be University Grade) by University Grants Commission
- Recognized under Section '12 B' of UGC Act (1956) by University Grants Commission
- Ranked among Top 100 Universities by NIRF 2023, Ministry of Education, Govt. of India

## INFORMATION BROCHURE OF ENTRANCE TEST

### **BV-MSc. SPEECH-24 & BV-MSc. AUDIOLOGY-24**



## **Bharati Vidyapeeth**

(Deemed to be University) Pune, India

**FOR ADMISSION TO THE POST  
GRADUATE DEGREE PROGRAMME**

**Msc. (Audiology) ET-2024 &  
MSc. (Speech Language Pathology)  
ET-2024 at**

**Bharati Vidyapeeth (Deemed to be University)  
School of Audiology &  
Speech Language Pathology, Pune**



**Important Dates MSc. (Audiology) - 2024 & MSc. (Speech Language Pathology) - 2024**

Last date for submission of online application	22 <sup>nd</sup> June, 2024 up to 5.00 p.m. at <a href="https://www.bvuniversity.edu.in/">https://www.bvuniversity.edu.in/</a>
Date of entrance test	30 <sup>th</sup> June, 2024
Date of Declaration of merit list	06 <sup>th</sup> July 2024
Counselling & on the spot admissions	15 <sup>th</sup> July 2024
Commencement of Classes	05 <sup>th</sup> August 2024
College Working Hours Duration of Programme	9:00am to 4pm. (Monday to Saturday) Msc.(Audiology) & MSc.(Speech Language Pathology):2years

**Date of Counselling and spot admission : 15th July 2024**

The Schedule and venue of counselling and on the spot admission will be notified at website [www.bvuniversity.edu.in](http://www.bvuniversity.edu.in)

Fee structure for the year 2024-25 is mentioned in point no. 8 in this information brochure.

**Test Centers for Entrance Test 2024-25 :**

Sr. No.	CENTER NAME		CENTER NAME		CENTER NAME		CENTER NAME
1	AGARTALA	17	DELHI	33	KARAD	49	RAIPUR
2	AGRA	18	GAYA	34	KARNAL	50	RAJKOT
3	AHMEDABAD	19	GHAZIABAD	35	KOCHI	51	RANCHI
4	ALLAHABAD	20	GORAKHPUR	36	KOLHAPUR	52	SANGLI
5	AMRAVATI	21	GUWAHATI	37	KOLKATA	53	SATARA
6	AMRITSAR	22	HISAR	38	KOLLAM	54	SOLAPUR
7	AURANGABAD	23	HYDERABAD	39	KOTA	55	SRINAGAR
8	BAREILY	24	IMPHAL	40	LUCKNOW	56	SURAT
9	BELGAUM	25	INDORE	41	MADURAI	57	THANE
10	BENGALURU	26	JABALPUR	42	MUMBAI	58	THIRUVANANTHA PURAM
11	BHOPAL	27	JAIPUR	43	MUZAFFARPUR	59	UDAIPUR
12	BHUBANESWAR	28	JALGAON	44	NAGPUR	60	VADODARA
13	BILASPUR (CG)	29	JAMMU	45	NASHIK	61	VARANASI
14	CHANDIGARH	30	JAMSHEDPUR	46	NAVI MUMBAI	62	VIJAYAWADA
15	CHENNAI	31	JODHPUR	47	PATNA		
16	DEHRADUN	32	KANPUR	48	PUNE		

**OUR INSTITUTE**

Bharati Vidyapeeth (Deemed to be University)

**School of Audiology & Speech Language Pathology**

Katraj, Pune 411 046.

Tel. No.: 020 24377417, 24361778

Website : [www.aslp.bharatividyaapeeth.edu](http://www.aslp.bharatividyaapeeth.edu)

Email : [aslp@bharatividyaapeeth.edu](mailto:aslp@bharatividyaapeeth.edu) / [admissionsaslp@bharatividyaapeeth.edu](mailto:admissionsaslp@bharatividyaapeeth.edu)



**Hon'ble Dr. Patangrao Kadam**

Founder : Bharati Vidyapeeth (1964)

FOUNDER - CHANCELLOR: Bharati Vidyapeeth (Deemed to be University)



: Vision of the University :  
To be a World Class University for Social Transformation through Dynamic Education



**Hon'ble Dr. Shivajirao Kadam**  
Chancellor,  
Bharati Vidyapeeth  
(Deemed to be University), Pune



**Hon'ble Dr. Vishwajit Kadam**  
Secretary,  
Bharati Vidyapeeth  
Pro Vice Chancellor,  
Bharati Vidyapeeth  
(Deemed to be University), Pune



**Hon'ble Prof. Dr. Vivek Saoji**  
Vice Chancellor,  
Bharati Vidyapeeth  
(Deemed to be University), Pune

## BHARATI VIDYAPEETH

### Nurturing Values Since 1964....

Established on 10th May 1964 by Visionary Leader Dr. Patangraoji Kadam, Bharati Vidyapeeth, the parent body of Bharati Vidyapeeth (Deemed to be University) is celebrating 60 glorious years in the education sector. Bharati Vidyapeeth today is widely acclaimed as one of the largest Educational Conglomerate in India imparting quality education right from pre-primary up to doctoral level through its 190+ institutions and 29 constituent units.

The ambit of Bharati Vidyapeeth institutions of higher education encompasses all professional disciplines which include the colleges of Medicine, Dentistry, Nursing, Audiology and Speech Language Pathology, Optometry, Physiotherapy, Ayurved, Homeopathy, Engineering, Architecture, Management, Law, Pharmacy, Hotel Management and Catering Technology, Environment Education, Physical Education, Health Management, Biotechnology etc.

Research today is at the center stage of every educational institution. Foreseeing it way back in 1986, Dr. Patangraoji Kadam founded two self-financed indigenous research institutes viz; R&D Centre for Pharmaceutical Sciences and Applied Chemistry; and Yashwantrao Chavan Institute of Social Science Studies and Research. Subsequently in 2001 International Research School for Health Affairs (IRSHA) was incorporated, which has collaboration with research partners from India and Abroad. These institutes have inculcated a research culture in the campuses of Bharati Vidyapeeth.

With a strong belief in social inclusion and living up to its mission statement 'Social Transformation through Dynamic Education', Bharati Vidyapeeth has spread its wings to provide educational opportunities to both the haves and have nots of the society by establishing campuses at Pune, New Delhi, Navi Mumbai, Kolhapur, Solapur, Karad, Satara and Panchgani.



## BHARATI VIDYAPEETH (DEEMED TO BE UNIVERSITY) PUNE

In recognition of excellence in the field of education, Ministry of Human Resources Development, Government of India on recommendation of UGC conferred the prestigious Deemed to be University status to 12 institutions of Bharati Vidyapeeth in 1996. This is how Bharati Vidyapeeth (Deemed to be University) came into existence.

Later another 17 institutions were added to the ambit of Bharati Vidyapeeth (Deemed to be University). Today, it has 29 constituent colleges and another 13 schools and departments under 12 faculties namely:

1. Medical Sciences
2. Dentistry
3. Ayurved
4. Homeopathy
5. Nursing
6. Engineering and Technology
7. Pharmaceutical Sciences
8. Management Studies
9. Arts, Social Sciences and Commerce
10. Sciences
11. Law
12. Interdisciplinary Studies

All the constituent colleges are known for its excellent infrastructure, experienced and caring faculty, contemporary curricula, ICT based teaching learning methodology, thrust on research and ample opportunities for co-curricular & extra-curricular activities.



**Medical Sciences**



**Dentistry**



**Ayurved**



**Homeopathy**



**Nursing**

## CONSTITUENT UNITS OF BHARATI VIDYAPEETH (DEEMED TO BE UNIVERSITY)

1. BVDU Medical College, Pune.
2. BVDU Dental College & Hospital, Pune
3. BVDU College of Ayurved, Pune
4. BVDU Homoeopathic Medical College, Pune
5. BVDU College of Nursing, Pune
6. BVDU Yashwantrao Mohite College of Arts, Science & Commerce, Pune.
7. BVDU New Law College, Pune
8. BVDU Social Science Centre (M.S.W.), Pune
9. BVDU Yashwantrao Chavan Institute of Social Science Studies & Research, Pune.
10. BVDU Centre for Research & Development in Pharmaceutical Sciences & Applied Chemistry, Pune
11. BVDU College of Physical Education, Pune.
12. BVDU Institute of Environment Education & Research, Pune
13. BVDU Institute of Management & Entrepreneurship Development, Pune
14. BVDU Poona College of Pharmacy, Pune
15. BVDU College of Engineering, Pune
16. BVDU Interactive Research School in Health Affairs (IRSHA), Pune
17. BVDU Rajiv Gandhi Institute of Information Technology & Biotechnology, Pune
18. BVDU College of Architecture, Pune
19. BVDU Abhijit Kadam Institute of Management & Social Sciences, Solapur
20. BVDU Institute of Management, Kolhapur
21. BVDU Institute of Management & Rural Development Administration, Sangli
22. BVDU Institute of Management & Research, New Delhi
23. BVDU Institute of Hotel Management & Catering Technology, Pune
24. BVDU Yashwantrao Mohite Institute of Management, Karad
25. BVDU Medical College & Hospital, Sangli
26. BVDU Dental College & Hospital, Mumbai
27. BVDU Dental College & Hospital, Sangli
28. BVDU College of Nursing, Sangli
29. BVDU College of Nursing, Navi Mumbai



**Pharmaceutical Sciences**



**Law**



**Engineering and Technology**



**Homeopathy**



**Management Studies**





## DISTINCTIVE FEATURES OF BHARATI VIDYAPEETH (DEEMED TO BE UNIVERSITY)

### This University:

- The University offers 160+ programmes under 12 faculties.
- High quality all-around education with many students from all over India and 35 countries to pursue their studies.
- 24000+ students enrolled into various programmes offered by the University.
- Behind the reputation of the University are the solid credentials of accomplished and experienced 1700 + faculty members, imparting quality education.
- Excellent placement record for its students across faculties and has known industry endorsements for continuous industry institution interactions.
- Strong alumni network spread across the globe.
- Programmes are designed to enhance employability of students with focus on collaborative and experiential learning pedagogy.
- Entrepreneurship cell has been established to develop entrepreneurial skill and incubate innovative business ideas.
- University constantly encourages and facilitates its faculties to be actively engaged in academic research and publications besides their teaching assignments by establishing collaborative and interdisciplinary research links with industries and institutions around the world.
- All professional programmes are approved by respective Statutory Councils.
- As part of dissemination of knowledge, University organizes International and National Conferences, Seminars, Workshops etc, on recent and upcoming themes.
- Knowledge Resource Centre (Libraries) have an excellent collection of books, print journals, e-journals, and magazines etc. which are regularly being expanded by adding latest publications.
- Augmented infrastructural facilities including smart classrooms, tools for blended learning, laboratories equipped with latest technologies, free accessibility to Wi-Fi, lush green campuses, adequate recreational facilities, on campus residential accommodation etc.
- University is committed to engage for the welfare of the society through various schemes of outreach Programmes, field work and community engagement.

## University Achievements:

Accredited with 'A+' Grade (2017) by NAAC

'A' Grade University Status by MHRD, Govt. of India

Accredited (2004) & Reaccredited (2011) with 'A' Grade by NAAC

Category-I (Deemed to be University Grade) by University Grants Commission

Recognized under Section '12 B' of UGC Act (1956) by University Grants Commission

Ranked among Top 100 Universities by NIRF 2023, MHRD Govt. of India

## Other Achievements of the University:



### NBA

- College of Engineering have been accredited with National Board of Accreditation for its 3 UG Programmes
- B.Pharm programme of Poona College of Pharmacy has been accredited with NBA



### NABH

- Bharati Hospital and Research Centre of Medical College has undergone assessments for full NABH accreditation.



### NABL

- Hospital Laboratories in Pathology, Microbiology and Biochemistry have been accredited with NABL
- Centre for food testing Laboratory



### FDA Approval

- NABH accreditation and FDA approval for Hospital Blood Bank, Safe-I accreditation of the NABH for Infectious diseases was also received.
- Blood Bank
- Public Testing Laboratory of Poona College of Pharmacy, Pune

## SCHOOL OF AUDIOLOGY & SPEECH LANGUAGE PATHOLOGY

Audiology and Speech Language Pathology is an upcoming field in allied health sciences. There is a dearth of Speech Language Pathologists and Audiologists in India as very few colleges provide educational facilities in this field. Bharati Vidyapeeth (Deemed to be University) decided to fulfill this long-standing deficiency in Maharashtra by starting a School of Audiology and Speech Language Pathology (SASLP) in the educational capital, the city of Pune under the Faculty of Health Sciences in August 2006. SASLP is located at the Dhankawadi Campus of Bharati Vidyapeeth (Deemed to be University).

### **ABOUT AUDIOLOGY AND SPEECH LANGUAGE PATHOLOGY**

Audiology is a branch of science that deals with hearing and hearing related disorders. Students of Audiology are educated regarding the anatomy and physiology of the normal and abnormal auditory system. They are trained in identification and differential diagnosis of auditory disorders. These include disorders of the middle ear, inner ear, auditory nerve and the central auditory nervous system. With training, students develop expertise in audiological rehabilitation, which includes recommendation of Hearing devices including hearing aids and cochlear implants. They also learn about assessment and management of individuals with tinnitus, vestibular disorders and auditory processing disorders.

Speech and Language Pathology deals with the normal and abnormal aspects of voice, speech, language Cognition and swallowing. Students of Speech Language Pathology are trained in diagnosis, differential diagnosis and management of speech and language disorders, which includes voice disorders, Speech Sound Disorders, stuttering, speech and language Cognitive Communicative problems associated with hearing impairment, intellectual disability, cerebral palsy, cleft palate, autism spectrum disorders, oral and laryngeal cancers, stroke/paralysis, and learning disorders.

TEACHING FACULTIES	NAME	DESIGNATION	AREA OF EXPERTISE
	<p><b>Dr. Gauri Belsare</b> <i>MBBS, MS</i> <i>Otolaryngology</i></p>	<p><b>Honorary Director</b></p>	<ul style="list-style-type: none"> <li>• Otology,</li> <li>• Neurotology</li> <li>• Cochlear Implant Surgery</li> <li>• Endoscopic Sinus Surgery</li> <li>• Microlaryngeal surgery</li> <li>• Temporal Bone Dissection</li> </ul>
	<p><b>Dr. C.S. Vanaja</b> <i>M.Sc (Speech and Hearing)</i> <i>Ph.D (Speech and Hearing)</i></p>	<p><b>Professor and Principal</b></p>	<ul style="list-style-type: none"> <li>• Diagnostic Audiology</li> <li>• Electrophysiological measures</li> <li>• Assessment and management of Central auditory processing disorders</li> <li>• Implantable devices</li> <li>• Vestibular disorders diagnosis &amp; Rehabilitation</li> <li>• CI Pre implant assessment and Post implant Rehabilitation</li> </ul>
	<p><b>Dr. Aarti Waknis</b> <i>M.Sc. (ASR)</i> <i>Ph.D. (Speech Language Pathology)</i></p>	<p><b>Professor, Vice Principal and Head of Department (Speech Language Pathology)</b></p>	<ul style="list-style-type: none"> <li>• Maxillofacial anomalies including Cleft lip and palate</li> <li>• Childhood language disorders</li> <li>• Augmentative and Alternative Communication</li> </ul>
	<p><b>Dr. Sharda Sarada</b> <i>M.Sc. (Audiology)</i> <i>Ph.D. (Audiology)</i></p>	<p><b>Professor and Head of Department (Audiology)</b></p>	<ul style="list-style-type: none"> <li>• Vestibular disorders diagnosis and Rehabilitation</li> <li>• CI Pre-surgical assessment and Post implant rehabilitation</li> </ul>
	<p><b>Dr. Piyush Sone</b> <i>M.Sc (Speech and Hearing)</i> <i>Ph.D. (Speech Language Pathology)</i></p>	<p><b>Associate Professor</b></p>	<ul style="list-style-type: none"> <li>• Spoken language processing disorders</li> <li>• Child language disorders</li> <li>• Cleft lip and palate</li> <li>• Articulation and Phonological Disorders</li> </ul>

	<p><b>Dr. Pallavi Kelkar</b> <i>MASLP, Ph.D. (Speech Language Pathology &amp; Audiology)</i></p>	<p><b>Associate Professor</b></p>	<ul style="list-style-type: none"> <li>• Fluency disorders (Stuttering, cluttering)</li> <li>• Voice disorders</li> <li>• Voice problems in professional voice users</li> <li>• Communication skills enhancement</li> </ul>
	<p><b>Ms. Sonal Chitnis</b> <i>MSc (ASLP) (Pursuing PhD)</i></p>	<p><b>Associate Professor</b></p>	<ul style="list-style-type: none"> <li>• Bilingualism and Aphasiology</li> <li>• Neurogenic Cognitive Communication and Swallowing disorders</li> <li>• Neurorehabilitation</li> <li>• Working Memory assessment and Intervention</li> <li>• Neuroimaging</li> <li>• Correlates of language and Cognition</li> </ul>
	<p><b>Mrs. Shweta Deshpande</b> <i>MASLP (Pursuing PhD)</i></p>	<p><b>Assistant Professor</b></p>	<ul style="list-style-type: none"> <li>• CI Pre-surgical assessment and Post implant Rehabilitation</li> <li>• Diagnostic and Rehabilitation Audiology</li> </ul>
	<p><b>Ms. Nikita Nanavati</b> <i>MASLP (Pursuing PhD)</i></p>	<p><b>Assistant Professor</b></p>	<ul style="list-style-type: none"> <li>• CI Pre and post-surgical assessment and Post implant Rehabilitation</li> <li>• Diagnostic and Rehabilitation Audiology</li> <li>• Hearing aid Fitting</li> <li>• Tinnitus and Hyperacusis assessment and management</li> <li>• Vestibular disorders diagnosis and Rehabilitation</li> </ul>
	<p><b>Mr. Anuj Kumar Neupane</b> <i>MSc. Audiology (Pursuing PhD)</i></p>	<p><b>Assistant Professor</b></p>	<ul style="list-style-type: none"> <li>• CI Rehabilitation and Mapping</li> <li>• Diagnostic and Rehabilitation Audiology</li> <li>• Vestibular disorders diagnosis and Rehabilitation</li> </ul>

	<p><b>Mrs. Priya Kapoor</b></p> <p><i>MASLP</i> Pursuing PhD</p>	<p><b>Assistant Professor</b></p>	<ul style="list-style-type: none"> <li>• Pediatric Swallowing Disorders and Rehabilitation</li> <li>• Neurocommunication disorders</li> <li>• Motor Speech Disorders</li> </ul>
	<p><b>Ms. Rucha Vivek</b></p> <p><i>MSc. Audiology</i> Pursuing PhD</p>	<p><b>Assistant Professor</b></p>	<ul style="list-style-type: none"> <li>• Diagnostic audiology</li> <li>• Auditory evoked potentials</li> <li>• Assessment and management of CAPD</li> </ul>
	<p><b>Ms. Shrunga M S</b></p> <p><i>MASLP</i></p>	<p><b>Assistant Professor</b></p>	<ul style="list-style-type: none"> <li>• Childhood language disorders</li> <li>• fluency disorders</li> </ul>
	<p><b>Mr. Appas Saha</b></p> <p><i>MASLP</i> Pursuing PhD</p>	<p><b>Assistant Professor</b></p>	<ul style="list-style-type: none"> <li>• Adult Dysphagia (Neurology, Head and Neck Cancer)</li> <li>• Aphasia</li> <li>• Dysarthria and Allied Communication Disorders</li> </ul>
	<p><b>Mrs. Kalyani Ghate</b></p> <p><i>MASLP</i></p>	<p><b>Assistant Professor</b></p>	<ul style="list-style-type: none"> <li>• CI Pre and post-surgical assessment and Post implant Rehabilitation</li> <li>• Diagnostic Audiology</li> <li>• Childhood language disorders</li> </ul>
	<p><b>Ms. Kristi Kaveri Dutta</b></p> <p><i>MSc. Audiology</i></p>	<p><b>Assistant Professor</b></p>	<ul style="list-style-type: none"> <li>• Diagnostic Audiology</li> <li>• Pediatric Audiology</li> <li>• Electrophysiological measures</li> <li>• Vestibular disorders diagnosis and Rehabilitation</li> </ul>
	<p><b>Ms. Mansi Karnad</b></p> <p><i>MSc. (Speech Language Pathology)</i></p>	<p><b>Assistant Professor</b></p>	<ul style="list-style-type: none"> <li>• Neurodiversity Affirming Practices in Speech Language Pathology.</li> <li>• Childhood Language Intervention,</li> <li>• Augmentative and Alternative Communication,</li> <li>• Natural Language Acquisition in Autism Spectrum Disorders</li> </ul>

## ACTIVITIES OF THE SCHOOL OF AUDIOLOGY AND SPEECH LANGUAGE PATHOLOGY

### ACADEMIC PROGRAMS

The college conducts an undergraduate program, Bachelors in Audiology and Speech Language Pathology (B.ASLP), a four years course; two post graduate programs - Master of Science (Audiology) and Master of Science (Speech Language Pathology) and two doctoral programs- Ph.D. (Audiology) and Ph.D. (Speech Language Pathology).

### The highlights of the academic program are as follows:

- ▶ The courses are affiliated to Bharati Vidyapeeth (Deemed to be University) and are recognized by the Rehabilitation Council of India (RCI).
- ▶ Infrastructure at the college includes classrooms and seminar halls with facility for audiovisual presentation through smart boards
- ▶ The teaching program is conducted by qualified and experienced faculty with an equal focus on theory, practicals, clinics and research.
- ▶ Guest lectures by experts in the field are arranged regularly to broaden the horizons and promote exchange of information.
- ▶ The college has a well-stocked library with books and scientific journals. New books and journals are added regularly.
- ▶ The staff of the college carry out orientation programs for allied professionals, which include surgeons, general practitioners, special educators, psychologist, teachers of the normal schools and special schools for children with communication disorders special educators, psychologistetc.
- ▶ Workshops/ Seminars/ Symposia are conducted to orient the students on recent advances in the field and to update the knowledge of the professionals in the field.
- ▶ Academic activities of the college include clinical case conferences and journal clubs to orient the students to the basics of research.
- ▶ Students present scientific papers at conferences under the guidance of the faculty.



**ICT enable classroom teaching**



**Clinical teaching in Speech Language Pathology**



**Clinical Teaching in Audiology**



**Workshop for students on Autism Spectrum Disorder**

## CLINICAL SERVICES AVAILABLE AT THE COLLEGE

The college has state of the art facilities for the evaluation and rehabilitation of individuals with Speech Language Cognitive Hearing and Balance Disorders.

Besides the college, these services are offered at the Department of ENT and the Department of Pediatrics of the Bharati Hospital and Research Centre. Bedside assessments and management is carried out in wards of Bharati Hospital and research centre for individuals with speech & language disorders and vestibular disorders. Camps are conducted at schools for children with communication disorders and in rural areas. That includes neurogenic disorders, oral and pharyngeal cancers, voice and swallowing disorders. School screening programs are conducted to identify children with speech, language, literacy and hearing problems.

### AUDIOLOGY

- ▶ Newborn hearing screening, school screening for hearing and Central Auditory Processing Disorders (CAPD) as well as bedside audio vestibular screening.
- ▶ Assessment and differential diagnosis of auditory disorders, which includes facilities such as pure-tone audiometry, speech audiometry, glycerol test, immittance evaluation, recording of Auditory Evoked Potentials (ABR/ BERA, MLR, LLR, MMN, P300), Auditory Steady State Response (ASSR) and Otoacoustic Emissions (OAE).
- ▶ Selection of hearing aids and other assistive listening devices using objective evaluation tools like Long Latency Responses (LLR) and insertion gain.
- ▶ Selection of candidates for cochlear implants, intra operative monitoring and post implant mapping
- ▶ Post cochlear implant Rehabilitation.
- ▶ Rehabilitation/ Habilitation of individuals with hearing impairment.
- ▶ Assessment and management of individuals with Central Auditory Processing Disorders (CAPD)
- ▶ Assessment and management of individuals with tinnitus and hyperacusis.
- ▶ Assessment and differential diagnosis of different vestibular disorders.
- ▶ Vestibular Rehabilitation Therapy



**Pure Tone Audiometry**



**Real Year Measurement**



**Paediatric Hearing Aid Trial**





**Intraoperative Monitoring using Auditory Brainstem Response during Brainstem Tumor Surgery**



**Conditioned Play Audiometry**



**Immittance Evaluation**



**New-born Hearing Screening using Otoacoustic Emissions (OAE)**

## SPECIALITY CLINICS IN AUDIOLOGY

### a) SPECIALITY CLINIC FOR COCHLEAR IMPLANTS

Bharati Hospital and Research and Centre School of Audiology and Speech Language Pathology have been empanelled for free cochlear implant surgeries and post cochlear implant rehabilitation under the ADIP scheme UNDER THE Assistance to Disabled persons for purchasing / fitting of aids / appliance (ADIP) scheme 'of ministry of social justice and empowerment

Services available

- ▶ Cochlear implant candidacy evaluation
- ▶ Pre-implant Counseling
- ▶ Surgery for cochlear implantation at Bharati Hospital and Research Centre
- ▶ Intra-operative NRT
- ▶ Switch-on & Post-implant mapping
- ▶ Aural (re)habilitation.

### b) SPECIALITY CLINIC FOR AUDIO – VESTIBULAR DISORDERS:

Services available:

- ▶ Vestibular screening test
- ▶ Video Nystagmography (VNG)
- ▶ Vestibular Evoked Myogenic Potentials (VEMP)
- ▶ Video Head Impulse Test
- ▶ Assessing posutral balance using stabilometer
- ▶ Vestibular Rehabilitation Therapy including repositioning maneuvers, adaptation exercises, habituation exercises

### c) SPECIALITY CLINIC FOR CENTRAL AUDITORY PROCESSING DISORDERS (CAPD)

Services available:

- ▶ Behavioral testing for temporal processing, binaural integration, auditory closure, binaural separation and binaural interaction.
- ▶ Electrophysiological tests
- ▶ Management of Central Auditory Processing Disorders (CAPD)



**Cochlear Implant Unit**



**Vestibular Assessment**



**Central Auditory Processing Disorder (CAPD) Evaluation**

## SPEECH LANGUAGE PATHOLOGY

Assessment of individuals with developmental language disorders like hearing impairment, intellectual disability, cerebral palsy, autism spectrum disorders, specific language impairment and learning disabilities using tests like 3DLAT, LPT, CLQT, DDST-II, CELF, Picture test of receptive language, 'REELS-4, ALD and MMALA.

Assessment of adult neurogenic Speech Language and Cognitive Communicative Disorders like aphasia, dysarthria, apraxia using tests like Boston Diagnostic Aphasia Evaluation (BDAE), APRAXIA, RHD, Apraxia profiling and others.

Perceptual and instrumental assessment of individuals with voice disorders using Computerized Speech Lab (CSL), Stroboscopy, Dr. Speech MDVP software, (EGG), Spirometer and others.

Perceptual and instrumental assessment of individuals with resonance disorders using

Assessment of individuals with fluency disorders using tests like Stuttering Severity Index (SSI), Kiddy CAT and others.

Assessment of individuals with articulation disorders using tests like Photo Articulation Test (PAT), Diagnostic evaluation of articulation and phonology and others.

Assessment of individuals with swallowing disorders using tools like Dysphagia Evaluation Protocol, Manipal Manual for Swallowing Assessment 'FEES' vital Stim' etc.

'Assessment of Literacy with Tests Like Ers, Dali etc others.

Management of individuals with speech, language, literacy, cognitive communication and swallowing disorders.



**Paediatric Speech and Language Assessment**



**Respiratory analysis using Spirometry**



**Fluency Therapy**



**Clinical Teaching Using Vital Stim**



**Stroboscopic Evaluation**



**Adult Language Assessment**



**Therapy for speech sound correction**



**Voice Therapy using Artificial Larynx**



**Literacy Assessment**



**Literacy Intervention to achieve school readiness skills**

## SPECIALITY CLINICS IN SPEECH LANGUAGE PATHOLOGY

The College runs seven specialty clinics to cater specifically to the needs of certain client population.

### a) SPECIALITY CLINIC FOR PROFESSIONAL VOICE USERS AND VOICE DISORDERS

Facilities available:

- ▶ Acoustic Voice Analysis- MDVP, Dr. Speech, PRAAT
- ▶ Aerodynamic Analysis- Spirometer
- ▶ Measurement of Nasalence- Nasometer
- ▶ Voice Culture
- ▶ Stroboscopy
- ▶ Voice Therapy



**Voice Assessment using MDVP**

### b) SPECIALITY CLINIC FOR CLEFT LIP AND PALATE

Services available at the clinic:

- ▶ Language evaluation and therapy
- ▶ Articulation with 'speech Sound Production'
- ▶ Nasality – Perceptual assessments, Instrumental assessments (Nasometer Nasoendoscopy, Radiographic at Bharati Hospital) and Therapy
- ▶ Voice – Perceptual assessment, Instrumental assessment and Therapy
- ▶ Feeding evaluation and therapy
- ▶ Complete hearing evaluation



**Oral and Nasal Resonance using Nasometer**

### c) SPECIALITY CLINIC FOR AUGMENTATIVE AND ALTERNATIVE COMMUNICATION

Services Available:

- ▶ Evaluation of Speech, Language and Communication abilities
- ▶ AAC access evaluation
- ▶ AAC Intervention Including High Tech Devices
- ▶ Hearing evaluation
- ▶ Parent/caregiver training



**Use of Augmentative and Alternative (AAC) device for paediatric speech and language therapy**

**d) SPECIALITY CLINIC FOR FEEDING AND SWALLOWING DISORDERS:**

Services available:

- ▶ Clinical assessment of feeding and swallowing in infants, children and adults
- ▶ Instrumental assessment of swallowing using VITAL STIM Modified Barium Swallow Study (MBSS), Flexible Endoscopic Evaluation of Swallowing (FEES) in Corrdination with Bharati Hospital And Research Centre
- ▶ Management of swallowing disorders for Infants, Children And Adults



**Assessment & Management of Feeding and Swallowing Disorders**

**e) HOLISTIC OUTCOME BASED PLANNED EARLY EVALUATION AND INTERVENTION (HOPE) CLINIC**

This is a multidisciplinary clinic for children with cerebral palsy in coordination With Bharati Hospital And Research Centre

Services provided to the children includes:

- ▶ Speech Language therapy
- ▶ Feeding Assessment and Therapy
- ▶ Physiotherapy
- ▶ Occupational Therapy
- ▶ Pediatric Neurologist consultation
- ▶ Orthopedic Rehabilitation



**Paediatric Language Assessment at Holistic Outcome Based Planned Early Evaluation and Intervention (HOPE) Clinic**

**TELEREHABILITATION UNIT**

BV(DU)SASLP offers tele-rehabilitation services for individuals facing constraints in visiting speech and language therapy centers, providing assessments and rehabilitation services for speech, language, and cognitive communication needs.



**Telerehabilitation service**

## EXTENSION ACTIVITIES

Outreach services are provided in and around Pune to cater to the needs of individuals who cannot avail of services at the college premises. Services are provided at special schools, old age homes and at the extension centers of Bharati Hospital. Camps are also conducted regularly in Maharashtra in places like Satara, Wai, and Ratnagiri.

SASLP has expanded its services to include a variety of settings. Staff and students of the college visit the following centers to provide clinical services:

- ▶ Snehalaya Institute for the Handicapped and Cerebral palsied children with Multiple Disabilities, Pune.
- ▶ Indrayani Cancer Institute and Research Centre, Alandi, Pune.
- ▶ Ankur Vidyamandir, Pune.
- ▶ ASHA school for children with special needs, Pune
- ▶ Tara Sofosh- Centre For Family Deprived Children With Special Needs

**Dr. Patangrao Kadam Speech and Language Therapy Center** is the first satellite center of BV (DU) SASLP located in Erandwane, Pune. This satellite center was change it to opened to offer services to children and adults with language disorders, speech sound disorders, fluency disorders, hearing impairment, voice disorders, intellectual disability, literacy disorders, cleft lip and palate, apraxia of speech, swallowing disorders, cerebral palsy and adult neurogenic disorders who have difficulty in commuting to BV (DU) School of Audiology And Speech Language Pathology, Dhankawadi campus.



## ACADEMIC AND RESEARCH ACTIVITIES



**Dr. C.S. Vanaja delivered a plenary lecture at the National Conference of Indian Speech and Hearing Association, 2024**



**Dr. Aarti Wanknis delivered a lecture on 'Role of artificial intelligence in communication after stroke' at a CME organized by Bharati Vidyapeeth in 2023**



**Ms. Sonal Chitnis delivered a lecture on 'Aging of cognitive, language and communication trajectories across healthy and pathological aging- Clinical perspective on assessment and intervention at KMC Mangalore 2023**





**Dr. Pallavi Kelkar presented a talk at DMH Laryngology update in Dinanath Mangeshkar Hospital, June 2023**



**Ms. Priya Kapoor presented an oral presentation on the topic 'A Comparative analysis of mealtime behavior in children diagnosed with Autism Spectrum Disorder and Cerebral Palsy' in Voice and Dysphagia Summit 2023 at Amritsar**



**The caption of the photo 'Ms. Shweta Deshpande as a resource person for 'Cochlear Implant group of India national Conference 2023 held at Chennai.**



**Dr. Sharda Sarma presented a paper at ISHACON 2024 on 'Differential diagnosis of acute vestibular syndromes using vestibular test battery'**

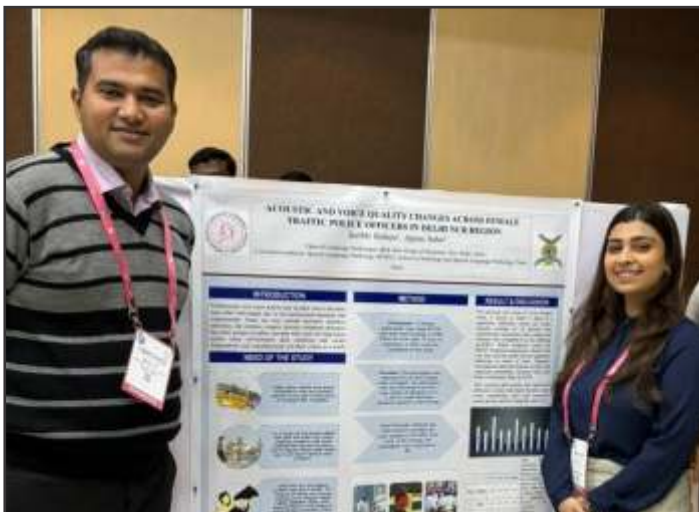

**Mr. Appas Saha and our alumna Ms. Surbhi Raheja presented a paper on 'Acoustic and Voice QUALITY CHANGES ACROSS FEMALE TRAFFIC POLICE OFFICERS IN Delhi NCR region" at ISHACON 2024**



**Mr. Anuj Kumar Neupane , Ms Kristi Dutta and Ms. Vidhi Lodha presented a paper on 'Diagnosis and management of unilateral horizontal canal BPPV with apogeotropic nystagmus: An adolescent case report at ISHACON 2024**

**STAFF AND STUDENT ACHIEVERS**



**Mr. Sahil Shaikh**

Second Prize in Oral Presentation Category in Gujrat Branch of Indian Speech and Hearing Association 2024  
The title of the presentation  
'Association of Head Impulse, Nystagmus and Test of Skew (HINTS) with objective Vestibular tests'



**Dr. Sharda Sarda**



**Mr. Nirmal Shah**

Third Prize in Oral Presentation Category in Gujrat Branch of Indian Speech and Hearing Association 2024  
The title of the presentation  
'Real Ear to Coupler Difference Measurement Methods in Hearing Aid Verification: A comparative study



**Ms. Shweta Deshpande**



**Ms. Nikita Nanavati**

First Prize in Oral Presentation Category under Audiology and Speech language Pathology Stream in RESCON 2024  
The title of the presentation  
'A comparative analysis between normal hearing children and children using cochlear implant'



**Ms. Ayushi Pathak**



**Ms. Mansi Karnad**

Second prize in E-Poster Category under Audiology and Speech language Pathology Stream in RESCON 2024  
The title of the presentation  
'Gestalt Language Processing: Unravelling Communication patterns in Autism Spectrum Disorders'



**Ms. Kuhoo Kulkarni**

**STAFF AND STUDENT ACHIEVERS**



**Ms. Vaishnavi Salunke**

Third prize in Model Making Category under Audiology and Speech language Pathology Stream in RESCON 2024  
The title of the model  
'From silence to expression: Power of eyes for communication'



**Ms. Priya Kapoor**



**Ms. Khadija S.J.**



**Mr. Sanket B.**



**Mr. Puneeth K.R.**



**Ms. Nidhee D.**

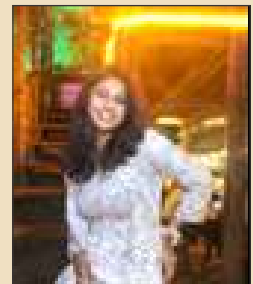

**Ms. Anjana R**

**First Prize**

**Second Prize**

Winners of E poster competition in Balance Awareness week organized by Bharati Vidyapeeth (Deemed to be University) School of Audiology and Speech Language Pathology, Sri Ramachandra Institute of Higher Education and Research and Manipal Academy of Higher Education and Research

## **CAMPUS PLACEMENT:**

### **Campus placement options for practice at National and International level:**

- ▶ Campus placement are conducted every year where employers across different setups conduct interviews for placements PAN India.
- ▶ Campus placement options for practice at National and International level:
- ▶ Hearing aid and cochlear implant industries.
- ▶ Hospitals- for assessment and management of different speech-language- swallowing disorders as well as for assessment and management of hearing, balance and related disorders
- ▶ Special schools for children with hearing impairment, autism spectrum disorder, cerebral palsy, learning disability
- ▶ Regular/ Integrated schools
- ▶ Private clinics
- ▶ Academic, research and clinical posts at Universities

## **COLLABORATIONS:**

SASLP has collaboration with following institutes and colleges:

- ▶ Collaboration with Sri Ramachandra Institute of Higher Education and Research (Deemed to be University), Chennai, Tamil Nadu and Manipal Academy of Higher Education (Deemed to be University), Manipal, Karnataka to enhance quality of teaching, training and research activities.
- ▶ Collaboration with Indrayani Hospital and Cancer Institute, Alandi & Bharati Hospital and Research Centre, Pune to enhance quality of teaching, training and research activities.
- ▶ Collaboration with Ali Yavar Jung National Institute of Speech and Hearing Disabilities (Divyangjan), Ministry of Social Justice & Empowerment, Government of India for cochlear implant surgery and aural rehabilitation.

## ADVOCACY AND PUBLIC EDUCATION



Pune, Maharashtra, India  
HQCG+X38, Baner, Pune, Maharashtra 411045, India  
+91 20 5799009

**STAY ACTIVE. STAY RADIANT!!!**

**Student Council 2022-2023**



**Ms. Samridhi Naidu**  
(Cultural Secretary)

**Ms. Nidhi Desai**  
(General Secretary)

**Mr. Sagar Kadam**  
(Sports Secretary)

**Cultural and Sports Staff Coordinators**



**Ms. Rucha Vivek**  
(Cultural Coordinator)

**Mr. Anuj K Neupane**  
(Sports Coordinator)

**Mrs. Priya Kapoor**  
(Cultural & Sports Coordinator)

## CULTURAL ACTIVITIES



# YOUTH FESTIVAL





Y - 20



## SPORTS ACTIVITIES



## OUR LITTLE CHAMPIONS





**DREAMS DO COME TRUE!**  
*Appreciating mothers of special children..*



## CLINIC DAY



TESTIMONIALS



**MS. ANKITA SUMAN**

*“Every student hopes to find that academic oasis that will help them achieve their long-term objectives and develop competitive strengths. Don’t we? In order to bring forth the best in its students, this institution works closely with them. Throughout my Master’s programme, I was supported and mentored by the finest faculty. Being a student at the School of Audiology and Speech Language Pathology (SASLP), Pune, makes me feel privileged.”*



**MR. KURUVILLA MATHEW**

*“Hi, my name is Kuruvilla Mathew. I was studying in BV(DU)SASLP in 2012. I am fortunate to be one amongst the students in the first batch of masters in this college. Currently I am settled in Toronto, Canada with my wife working as an Audiologist. I have my own private clinic in Canada and I work for University of Toronto where I am currently student coordinator for Speech Language Pathology students. I am very proud of my teachers and thank them for making me more confident professionally. I would also like to add that every staff of this college used to take extra efforts to make learning easier. Kudos to the SASLP family.”*



**MR. GOVIND RAJYOPADHYE**

*“Dear Team SASLP, It is really wonderful activity which is giving me opportunity to express my feeling about the college where I spent my 4 years. This period was really golden period of my life. I am still counting what all things my college gave to me. My college made me so strong that even in such a competitive world, I manage to not only survive but flourish. Every college teaches their students specific subject but this college helped me to develop my perspectives and out of box thinking abilities”*



**MS. ANKITA MORE**

*“Excellent institution. Adept at guiding and nurturing students irrespective of their mental and physical flaws. Striving to uphold the student to get a better curricular stage so that they can obtain a fruitful future. We wish the institute to continue to be a beacon of hope for every student to become proficient on a national and international level. All the best!”*

## **THE COURSES - MASTER OF SCIENCE (AUDIOLOGY) AND MASTER OF SCIENCE (SPEECH LANGUAGE PATHOLOGY)**

These are full-time two-year courses. The University has kept an excellent balance between theoretical, clinical and research aspects so as to develop professional judgment and scientific competence. The coursework and the training pattern are in accordance with the recommendations of the Rehabilitation Council of India, New Delhi. The coursework mainly emphasizes in - depth study of the core areas in the field of Audiology and Speech Language Pathology and recent advances in the field and allied areas. The course has an integrated, inter disciplinary content with relevant aspects of research methodology, statistics and other allied subjects.





**COURSES STRUCTURE AS PER RCI**
**Msc. (Audiology)**
**MSc. (Speech Language Pathology)**

No.	Title of the paper
<b>SEMESTER I</b>	
A101	Research Methods, Epidemiology and Statistics
A102	Technology in Audiology
A103	Cochlear Physiology
A 104	Neurophysiology of Hearing
A105	Hearing Sciences
A106	Clinicals (Internal)
<b>SEMESTER II</b>	
A201	Auditory Perception
A202	Auditory Disorders
A203	Electrophysiological Assessment
A204	Advances in the Management of Hearing Loss
A205	Clinicals (External)
<b>SEMESTER III</b>	
A301	Genetics of Hearing and Pediatric Audiology
A302	Implantable Auditory Devices
A303	Speech Perception
A304	Auditory Processing Disorders
A305	Vestibular system & its disorders
A306	Clinicals (Internal)
<b>SEMESTER IV</b>	
A 401	Audiology in Practice
A 402	Dissertation
A 403	Clinicals (External)

No.	Title of the paper
<b>SEMESTER I</b>	
SLP101	Research Methods, Epidemiology and Statistics
SLP102	Speech Science and Speech Production
SLP103	Augmentative and Alternative Communication
SLP104	Neurobiology of Speech-language and Cognition
SLP105	Clinical Linguistics & Multilingual Issues
SLP106	Clinicals (Internal)
<b>SEMESTER II</b>	
SLP201	Advances in Speech Sound Disorders
SLP202	Voice : Science and Disorders
SLP203	Disorders of Fluency
SLP204	Language Disorders in Children
SLP 205	Clinicals (External)
<b>SEMESTER III</b>	
SLP301	Neurogenic Speech Disorders
SLP302	Dysphagia
SLP303	Aphasia
SLP304	Language and Literacy Disorders
SLP305	Cognitive Communication Disorders
SLP306	Clinicals (Internal)
<b>SEMESTER IV</b>	
SLP401	Practices in Speech-language Pathology
SLP402	Dissertation
SLP403	Clinicals (External)

\*Likely to be revised in accordance with NEP 2020 and NCF 2023 of UGC from academic year 2024-2025

## SCOPE OF MSc. (AUDIOLOGY) & MSc. (Speech Language Pathology)

With a Bachelor's degree in Audiology and Speech Language Pathology (B.ASLP), professionals are certified to practice Audiology and Speech and Language Pathology in various clinical and academic set ups.

Master of Science (Audiology) and Master of Science (Speech Language Pathology) provides an in depth theoretical knowledge, and disorders specific evidence based clinical training for the following:

### Audiology:

- Diagnosis of auditory disorders (from birth to senescence)
- Physiological and Electrophysiological tests including advances in brainstem responses and cortical evoked potentials
- Selection of technologically advanced features of hearing aids suitable as per the characteristics of hearing loss
- Appropriate planning and implementation of management strategies for children and adults post fitting of hearing devices

- Selection of candidates for implantable devices, intraoperative testing and post implant rehabilitation
- Assessment and management of Central Auditory Processing Disorders
- Assessment of Vestibular disorders such as caloric test, video head impulse test, stabilometer, VEMP, SWV, oculomotor and saccade test
- Management of Vestibular disorders
- Assessment and management of Hyperactive disorders of the Auditory system such as tinnitus, hyperacusis and misophonia.

### Speech Language Pathology:

- Childhood language disorders
- Cognitive - communicative disorders
- Swallowing and feeding disorders
- Cleft lip and palate
- Voice disorders
- Fluency disorders
- Augmentative and Alternative communication

## CONVOCATION 2023



## PROCEDURE AND RULES FOR ADMISSION

Separate computer center based entrance tests will be conducted for MSc. (Audiology) which will be referred as **BV-MSc. AUDIO-24** and MSc. (Speech Language Pathology) which will be referred as **BV-MSc. SPEECH-24**.

### 1. GENERAL

The information and rules given here in are applicable for admissions to the first year of two years full time post graduate degree programme of **Bharati Vidyapeeth (Deemed to be University), Pune: [Masters of Science (Audiology) & Masters of Science (Speech Language Pathology)]**. The seats will be filled on merit, based on their performance in "**BV-MSc. SPEECH-24 / BV-MSc. AUDIO-24 Entrance Test**", conducted by Bharati Vidyapeeth (Deemed to be University).

#### INTAKE CAPACITY:

Programme	MSc.(Audiology)	MSc.(SLP)
Total Seats	20	15

Ten percent (10%) supernumerary seats of over and above the sanctioned intake are reserved for NRI/ Foreign quota, candidates from Andaman & Nicobar, Lakshwadeep & Northeast and Jammu & Kashmir. Candidates desirous of getting admission under these Categories will have to apply separately on a prescribed application form. The application form will be available at the office of **The Registrar, Bharati Vidyapeeth (Deemed to be University), Bharati Vidyapeeth Bhavan, L.B.S. Marg, Pune-30**. The form fee for this category is **Rs. 1000/- (non refundable)**. The last date for submission of form to this category at the above mentioned address is **22nd June 2024**.

Only those candidates who would satisfy all the eligibility requirements as mentioned above will be considered eligible to appear in the computer center based entrance test and for admission to the programme.

All the candidates seeking admissions will have to appear for entrance tests **BV-MSc. SPEECH-24 / BV-MSc. AUDIO-24** conducted by Bharati Vidyapeeth (Deemed to be University), Pune for Master of Science (Audiology) and Master of Science (Speech Language Pathology) respectively. All candidates will have to apply online & fill the prescribed online application form at the website : [www.bvuniversity.edu.in](http://www.bvuniversity.edu.in).

### 2. ELIGIBILITY

Eligibility requirements for admission to First year Masters of Science (Audiology) and Masters of Science (Speech Language Pathology) through entrance tests- **BV-MSc. SPEECH-24 / BV-MSc. AUDIO-24** respectively are as follows:

- 2.1 Candidates with B.ASLP or B.Sc. (Speech & Hearing) degree of any recognized University by the Rehabilitation Council of India with a minimum of 55% of aggregate marks and have Completed The Mandatory Rotatory Internship are eligible for the admission to the programme.

Only those candidates who satisfy or are likely to satisfy the relevant eligibility requirements for admission to the course will be considered eligible to appear for the entrance test and subsequently for admission to the programme.

### 3. BASIS OF SELECTION FOR ADMISSION

- 3.1 A Candidate desirous of seeking admission to First Year Master of Science (Audiology) or Master of Science (Speech Language Pathology) program should fulfill the minimum eligibility condition as stated in **point no. 2**

above. The final admission will be offered based solely on the merit obtained at the All India Entrance Tests "**BV-MSc. SPEECH-24 / BV-MSc. AUDIO-24**" conducted by Bharati Vidyapeeth (Deemed to be University), Pune for the respective programmes.

- 3.2 He/ She must have appeared for the Entrance Tests "**BV-MSc. SPEECH-24 / BV-MSc. AUDIO-24**" Test, conducted by Bharati Vidyapeeth (Deemed to be University), Pune at the designated centre.
- 3.3 The Candidate shall be offered admission on the basis of his/ her rank in the final merit list and availability of the seats for a particular program at a Institute of the candidate's choice at the time of counseling and admission in the concerned Institute. Mere appearance in the Entrance Tests and inclusion of name in the merit list does not confer any automatic rights to secure admission to the program offered by the Institute. The selection and admission to the program is subject to fulfilling the eligibility criteria.
- 3.4 Admissions to MSc. (Audiology) will be as per merit obtained in **BV-MSc. AUDIO-24** while admissions to MSc (Speech Language Pathology) will be as per merit obtained in **MSc. SPEECH-24**.
- 3.5 In case of two or more candidates obtaining equal marks in the **BV-MSc. SPEECH-24 / BV-MSc. AUDIO-24** the inter-se-merit of such candidates shall be determined in order of preference as under:
  - 3.5.1 Candidate obtaining higher aggregate marks in B.ASLP If equal,
  - 3.5.2 Candidate obtaining higher marks in T.Y.B.ASLP/Aggregate of marks of Semester V and VI If equal,
  - 3.5.3 Candidate with longer work experience. If equal,
  - 3.5.4 Candidate obtaining higher marks in the 12th standard qualifying examination (such a tie will be settled at the time of counseling),
  - 3.5.5 In case of a tie at this level, computerized random selection of candidate will be carried out.

#### 4. **NATURE OF ENTRANCE TEST "BV-MSc. SPEECH-24 / BV-MSc. AUDIO-24"**

All candidates desirous of taking admission for First Year Master of Science (Audiology) / Master of Science (Speech Language Pathology) post graduate programme must appear for "**BV-MSc. SPEECH-24 / BV-MSc. AUDIO-24**" respectively"

- 4.1 The Entrance Tests "**BV-MSc. SPEECH-24 / BV-MSc. AUDIO-24**" for admission to First Year Master of Science (Audiology) / Master of Science (Speech Language Pathology) program will consist of a total of 50 marks and will be of 60 minutes duration.

The "**BV-MSc. SPEECH-24 / BV-MSc. AUDIO-24**" will be separate Entrance Tests consisting of separate question papers, set in English and will contain 50 multiple choice objective-type questions in respective subjects. The questions will be set on the syllabus of Audiology/ Speech language pathology subjects respectively of B.ASLP (2017) course as per RCI. Each of the 50 multiple choice questions will have four alternatives, with only one correct or most appropriate answer. One mark will be awarded for each correct answer. There is no negative marking.

**Details regarding general instructions, terms and conditions of the entrance test mode, schedule, entrance test centers, application procedure, Instructions regarding entrance test etc., are available on website. Please visit [www.bvuniversity.edu.in](http://www.bvuniversity.edu.in) for more details.**

**5. ENTRANCE TEST FEE:**

- 5.1 **Entrance test fee: Rs 1500/-(Non Refundable) for MSc. (Audiology)-2024 / MSc. (Speech Language Pathology)-2024**
- 5.2 The entrance test fee shall be paid through payment gateway using internet banking mode or through debit/credit card/UPI. Service charges and other taxes for transaction as applicable by bank has to be paid by the applicant.
- 5.3 The entrance test fee, once paid, will not be refunded under any circumstances. Candidates who remain absent for the entrance test will forfeit their entrance test fee.

**6. DECLARATION OF RESULT:**

Separate merit list of “**BV-MSc. SPEECH-24 / BV-MSc. AUDIO-24**” (Based on 50 marks), will be declared & notified at the website. Please visit [www.bvuniversity.edu.in](http://www.bvuniversity.edu.in) for more details. Separate merit list will be prepared for regular category and Foreign/NRI/PIO/OCI/Institutional Quota Merit Category.

Candidate will have to login at the application portal to view their result. It is not possible to send individual invitation for counselling to the candidates. **It shall be the responsibility of the individual candidate to see their own merit number and appear for the counselling at the designated centre of as per schedule will be notified at the website.**

**7. COUNSELLING AND SPOT ADMISSIONS:**

- 7.1 **The schedule and venue of counselling and on the spot admission session will be notified at the website.** Please visit [www.bvuniversity.edu.in](http://www.bvuniversity.edu.in) for more details.

**FAILURE TO REPORT FOR COUNSELLING ON THE SCHEDULED DATE AND TIME WILL RESULT IN INSTANTANEOUS CANCELLATION OF THE CLAIM OF THE CANDIDATE TO THE SEAT.**

The allocation of the institute will be made based on the preference provided by the candidate while filling the online application form. The candidate must note that appearance for the entrance test and inclusion of name in the merit list does not necessarily mean that he/she will get admission to the institute & programme. The admission will depend upon the availability of seats to the particular programme and institute at the time of his/her counselling.

It shall be candidates responsibility to see the result of the entrance test and confirm their merit no. The candidate should remain present for counselling as per the schedule **notified on the website.**

Individual counselling letters are not going to be sent. The candidate should attend counselling & on the spot admissions on their own as per the schedule **notified at the website.** The candidate should bring along with them proof of having appeared for the entrance test such as Admit Card or photo copy of application form

The candidate will be offered a seat in the institute of their choice and programme as per the merit list prepared by Bharati Vidyapeeth (Deemed to be University), Pune for all the institutes and all the programmes. The candidate will be called for counselling as per their merit number and will be offered a seat as per availability of the seat in the particular institute and particular programme.

If any candidate finds it impossible to be physically present for the counselling due to unavoidable circumstances, he/she may authorise any other responsible individual to represent him/her at the

counselling. This representative must carry with him/her the letter of authorization in the format given in **ANNEXURE-I**, as well as all the documents listed in 7.2. **If the candidate or his representative fails to report for the counselling on the date and the time mentioned in the schedule of counseling, his/her claim for admission to any of the programme will be forfeited.** The choice of programme made by the candidates / his / her representative will be final and binding and will not be ordinarily altered later.

- 7.2. Originals of the following certificates along with self - attested two copies each to be submitted at the time of counseling and on spot admission.

#### **For Admission to MSc. (Audiology) and MSc. (Speech Language Pathology)**

1. For a proof of Date of Birth: SSC certificate/ School leaving certificate / Certificate of domicile / Nationality certificate.
  2. Statement of marks of Std X examination.
  3. Statement of marks of Std XII examination.
  4. Statement of marks of FY, SY. & TY B.ASLP/ Semester I to Semester VIII/ B Sc. (Sp & Hg.)
  5. Internship completion certificate
  6. Letter from college authorities stating that the college was recognized by RCI during the period of their study.
  7. Transfer certificate
  8. Caste certificate
  9. Caste validity certificate issued by appropriate authority (in case of candidates of reservation category)
  10. Migration certificate
  11. Conduct and character certificate
  12. Certificate of medical fitness as per **Annexure II**
  13. Six recent passport sized photographs with candidate's name written behind.
  14. Total Tuition fees.
  15. Photo copy of Aadhar card.
- 7.3 After scrutiny of their certificates, the candidates are offered provisional admission according to their rank, availability of seats and payment of fees. Admissions to **MSc. (Audiology) / MSc. (Speech Language Pathology)** will be confirmed subject to
- i) Payment of fees in full on the day of admission round
  - ii) Eligibility certificate from University

**8. FEE STRUCTURE for 2024-2025:**

Name of Programme	Regular Merit Category	Institutional Quota Merit Category	Foreign/NRI/PIO/OCI Merit Category
<b>MSc. (Audiology)/ MSc. (Speech Language Pathology)</b>	₹ 2,75,625	₹ 3,30,750	US\$ 11,025

**\*Note :** The above fees are per annum. The Fees shall be revised upwards @ 5% per annum.

**Mode of Payment of Fees shall be as given below**

The fee is to be paid either through online mode or Bank Draft of any Nationalized bank drawn in the name of **“The Principal, School of Audiology & Speech Language Pathology, BVDU, Pune”**. payable at Pune”. The details of payment through online mode will be informed.

**The fees are to be paid in full during counselling and spot admission round subject to approval from university (competent authority)**

In case the candidate fails to remit the entire amount of fees, he/she is likely to lose his/her claim for admission.

At the time of admission a candidate has to pay library deposit. This deposit shall be refunded upon completion of the programme.

If a candidate fails to confirm admission given to him/her, the same shall stand cancelled and the resultant vacancy will be offered to the next eligible candidate from the Entrance Test Merit list. However, if candidate is unable to report in person, he /she can depute a representative with an authority letter signed by the candidate (**Annexure I** appended in this brochure) along with requisite documents under sec.7.2 above and Demand Draft of fees .

There are a few seats available in the hostel which will be allotted on first come first served basis.

Those who are desirous of getting admission to the hostel will be required to pay the entire amount of rent for the year as well as the mess charges for the entire academic year at the time of admission only. The details of hostel fees will be given in counselling letter. The payment for the hostels should be made separately.

The date and commencement of the programme and detailed time table will be communicated to the candidate by the respective Institute.

**9. REFUND OF FEES:**

The cancellation of admission and refund of fees will be as per the UGC guidelines issued by UGC from time to time.

**10. CONDUCT AND DISCIPLINE:**

If any student is found indulging in anti-national activities, or in activities that run contrary to the letter and spirit of the provisions of Acts and Laws enforced by the Government, or any activity that causes his/her behavior to be contrary to rules of discipline, will be liable to be expelled from the institute forthwith without any notice by the Principal of the institute.

If any of the statements made in application form or any information supplied by the candidate in connection with his/her admission is, at any time, found to be false or incorrect and willful suppression of facts, his/her admission will be cancelled forth with. The fees will be forfeited and he/she may be expelled from the institute by the Principal and prosecuted, if deemed necessary.

Each of the candidates seeking admission in the institute is required to give the following undertaking at the time of admission:-

- A) " I have read all the Rules of Admission for the current year and after fully understanding these rules, I have filled in this application form for admission for the current year.
- B) The information given by me in my application is true to the best of my knowledge and belief.
- C) I have not been debarred from appearing at any examination conducted by any Government constituted or Statutory autonomous examination authority in India.
- D) I fully understand that the Principal of the institute will have right to expel, rusticate me from the institute for any infringement of the Rules of good conduct and discipline in general and particularly the ones referred to above and the rules of good conduct and discipline prescribed by the institute / University and in the undertaking given above."

### 11. MISCELLANEOUS:

- 11.1 The candidates are informed that the medium of instruction, for all programmes is English.
- 11.2 At the time of seeking admissions, a candidate will be provisionally admitted to Programme at the Institute subject to the production of the Provisional Eligibility Certificate from the University.
- 11.3 The Institution shall have the right to satisfy about the conduct and character of a candidate by verifying antecedents of a candidate through the appropriate police-authority, before admitting him/her to the institute.
- 11.4 The Attention of the candidates is particularly invited to the provisions of rules regarding the eligibility of candidates for admission to the **MSc. (Audiology)- 2024 & MSc. (Speech Language Pathology) - 2024** Programme. If at any stage it is found that a candidate is not eligible either for admission to **MSc. (Audiology)- 2024 & MSc. (Speech Language Pathology)-2024** Programme, his/her candidature and admission even if granted provisionally will be cancelled forthwith.
- 11.5 Differences of opinion and disputes arising in the interpretation and implementation of the clauses in this Brochure, if any, will be referred to the Vice-Chancellor of the Bharati Vidyapeeth (Deemed to be University), Pune and his decision shall be final and binding on all the concerned.



## IMPORTANT NOTICE

The students and the parents will have to submit the printouts of antiragging undertaking online on the following websites

website 1 : [www.antiragging.in](http://www.antiragging.in)

2: [www.amanmovement.org](http://www.amanmovement.org)

This has to be submitted immediately after the confirmation of the admission.

**Note :**

As per the directions of Hon'ble Supreme Court of India Order No. SLP(C) No. 24295/2004 and SLP No. 143656/2005, WP (C) No. 173/2006 and SLP(C) No. 24296-24299/2004 all the students are hereby informed the following.

"If any incidents of ragging comes to the notice of the authority, the concerned students shall be given liberty to explain and if his explanation is not found satisfactory the authority would expel him from the institution."

All the students should note the above directives from the Supreme Court.

Registrar  
Bharati Vidyapeeth  
(Deemed to be University)

**ANNEXURE-I**

**AUTHORIZATION FOR REPRESENTATIVE**

I,.....son/daughter of  
 .....am unable to attend the counseling session for

admission to the **M.Sc. (Audiology) /M.Sc. (Speech Language Pathology)-2024** programme in Bharati Vidyapeeth (Deemed to be University). I hereby declare that the decision taken by the authorised representative will be irrevocable and that it will be final and binding on me. This authorised representative will present all the necessary documents, pay the appropriate fees and complete all the necessary formalities for admission on my behalf.

**Name of the candidate:**.....

**(IN CAPITAL LETTERS)**

Seat No.[**BV-MSc. SPEECH-24 / BV-MSc. AUDIO-24**] EXAMINATION):.....

**Place :**.....

**Date :**.....

**Reason for absence :**.....

**Signature of the Representative**

A recent passport size photograph of the representative should be affixed here

**Signature of the candidate**

A recent passport size photograph of the candidate should be affixed here.

MEDICAL FITNESS

A candidate must be medically fit to undergo the professional programme applied for. The medical fitness must be certified by a Registered Medical Practitioner in the prescribed proforma, as given below on a letterhead :

Certificate of medical fitness

This is to certify that I have conducted clinical examination of

Mr./Ms. ....

who is desirous of admission to Health Sciences programme [ M.Sc.(Audiology) or M.Sc. (Speech Language Pathology)-2024].

He/She has not given any personal history of any disease incapacitating him/her to undergo the professional programme. Also, on clinical examination it has been found that he/she is medically fit to undergo the professional programme.

Certified further, that he/she has not shown any evidence of major defects of posture, locomotion, vision, hearing or any other systemic disorder.

Though or following deviations have been revealed, in my opinion, these are not impediments to pursue a career as an Audiologist /Speech Language Pathologist

- 1. ....
2. ....
3. ....

Address of the Registered Medical Practitioner

Signature :

Name :

Registration No. :

Seal of Registered Medical Practitioner

Date : / /2024

# Bharati Vidyapeeth, Pune

Bharati Vidyapeeth Bhavan, Lal Bahadur Shastri Marg, Pune - 411 030.  
Phone : (020) 24325701, 24322279 Fax : (020) 24339121



**Dr. PATANGRAO KADAM** M.A., LL.B., Ph.D.

● Founder-Chancellor, Bharati Vidyapeeth & Bharati Vidyapeeth (Deemed to be University), Pune

## AT A GLANCE

### EDUCATIONAL CAMPUSES :

● Pune ● Navi Mumbai ● Navi Delhi ● Panchgani (Satara) ● Sangli ● Karad ● Kolhapur ● Solapur ● Jawhar ● Jat

### BHARATI VIDYAPEETH (DEEMED TO BE UNIVERSITY)

★ Accredited with 'A+' Grade (2017) by NAAC ★ ★ **Category-I** University Status by UGC ★

★ 'A' Grade University Status by MHRD, Govt. of India ★ ★ NIRF Ranking - **76** ★

● Medical College, Pune ● Dental College & Hospital, Pune ● College of Ayurved, Pune ● Homoeopathic Medical College, Pune ● College of Nursing, Pune ● Yashwantrao Mohite College of Arts, Science and Commerce, Pune ● New Law College, Pune ● Social Sciences Centre (M.S.W.), Pune ● Yashwantrao Chavan Institute of Social Science Studies & Research, Pune ● Research and Development Centre in Pharmaceutical Sciences & Applied Chemistry, Pune ● College of Physical Education, Pune ● Institute of Environment Education & Research, Pune ● College of Engineering, Pune ● Poona College of Pharmacy, Pune ● Institute of Management & Entrepreneurship Development, Pune. ● Rajiv Gandhi Institute of Information Technology & Bio-Technology, Pune ● Interactive Research School for Health Affairs, Pune. ● Medical College & Hospital, Sangli. ● Dental College & Hospital, Navi Mumbai. ● Institute of Management & Research, New Delhi; ● College of Architecture, Pune; ● Institute of Hotel Management & Catering Technology, Pune; ● Yashwantrao Mohite Institute of Management, Karad; ● Institute of Management, Kolhapur; ● Institute of Management & Rural Development Administration, Sangli. ● Abhijit Kadam Institute of Management and Social Sciences, Solapur. ● Dental College & Hospital, Sangli ● College of Nursing, Sangli ● College of Nursing, Navi Mumbai.

### FACULTIES / DISCIPLINES :

● Arts ● Science ● Commerce ● Engineering ● Medicine ● Dentistry ● Management ● Pharmaceutical Science ● Ayurved ● Homoeopathic ● Nursing ● Hotel Management ● Law ● Social Sciences ● Social Work ● Architecture ● Environmental Sciences ● Physical Education ● Kala (Art) ● Agriculture ● Biotechnology

### INSTITUTE BRANCHES :

● Research Institutes - 3 ● Colleges (including proposed 2) : 50 ● Technical Institutes : 8 ● Junior Colleges : 15 ● Primary Schools and High Schools (Marathi) : 40 ● Pre-Primary Schools and Primary Schools (English) : 20 ● Balvikas Mandir : 4 ● Public School : 1 ● Adivasi Vikas Ashram Shala : 1 ● I.T.I.(Girls) : 1 ● Other Sections : 17

### ASSOCIATE INSTITUTIONS :

● Bharati Vidyapeeth English-Maths Exam Department ● Bharati Vidyapeeth's Bharati Printing Press ● Bharati Sahakari Bank Ltd. ● Bharati Madhyawarti Sahakari Grahak Bhandar Ltd. ● Sonhira Sahakari Sakhar Karkhana Ltd., Wangi, Kadegaon, Dist. Sangli ● Sagarshwar Sahakari Soot Girni Ltd., Kadegaon, Dist. Sangli ● Krishna Verala Sahakari Soot Girni Ltd., Kundal-Palus, ● Sou. Vijaymala Patangrao Kadam Mahila Auodyogik Sahakari Santha, Kadegaon, Dist. Sangli ● Mahatma Gandhi Hospital & Research Centre ● Bharati Vidyapeeth Medical Foundation ● Bharati Hospital & Research Centre ● Eye Bank ● Mobile Health Care Unit & Ambulance ● Foundation for Rural Development ● Bharati Vidyapeeth Krida Pratishthan ● Bharati Vidyapeeth Kala Academy ● Sonhira Milk Producers and Allied Agro Co-op. Soc. Ltd., Kadegaon ● Sonhira Co-op. Poultry Society Ltd., Kadegaon, Dist. Sangli



COLLEGE OF AYURVED, PUNE



INSTITUTE OF ENVIRONMENT  
EDUCATION & RESEARCH



HOMOEOPATHIC MEDICAL COLLEGE,  
PUNE



DENTAL COLLEGE & HOSPITAL, PUNE



DHANKAWADI CAMPUS GATE, PUNE



COLLEGE OF ARCHITECTURE, PUNE



POONA COLLEGE OF PHARMACY,  
PUNE



MEDICAL COLLEGE, PUNE



INSTITUTE OF MANAGEMENT AND  
ENTREPRENEURSHIP DEVELOPMENT, PUNE



NEW LAW COLLEGE, PUNE



INSTITUTE OF HOTEL MANAGEMENT &  
CATERING TECHNOLOGY, PUNE



**Bharati Vidyapeeth**  
(Deemed to be University) Pune, India.

Bharati Vidyapeeth Bhavan, Lal Bahadur Shastri Marg, Pune - 411 030.

Phone No. : 020 24407131/132

Website : [www.bvuniversity.edu.in](http://www.bvuniversity.edu.in)

E-Mail : [cet@bharativedyapeeth.edu](mailto:cet@bharativedyapeeth.edu)



YASHAWANTRAO MOHITE COLLEGE,  
PUNE